

100' BUFFER ZONE TO ROUTE 5  
 S 79°-19'-00"E

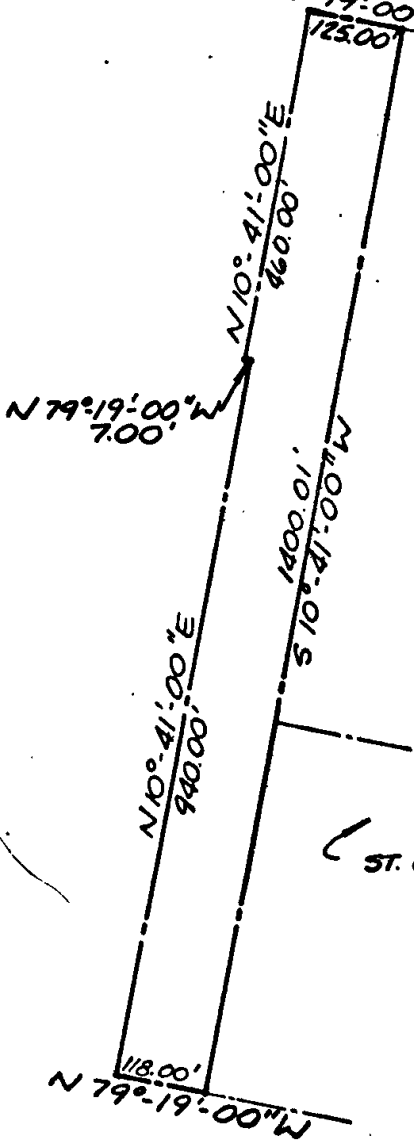

ST. GEORGE'S HUNDRED SECTION I

ST. GEORGE'S HUNDRED SECTION II

**A PLAT OF CONVEYANCE**  
 A PARCEL CONTAINING  
 3.87 AC. ±  
 PROPERTY TO BE CONVEYED TO:  
 SAINT GEORGE'S CORPORATION  
 BERKELEY DISTRICT  
 JAMES CITY COUNTY, VIRGINIA



<b>BUCHART - HORN</b>			
Consulting Engineers & Planners			
YORK, PA. HARRISBURG, PA. WASHINGTON, D.C. LEWISBURG, PA. BALTIMORE, MD. MEMPHIS, TENN. WILLIAMSBURG, VA. CHARLESTON, W.VA.			
JOB NO. 90145 -46	SCALE 1" = 200'	ENGR.	DATE 6/10/82
DESIGNER	OWN BY [Signature]	DESIGNED BY [Signature]	SHEET NO. 1 of 1