

Culdasoa - PB 22, 48

BOOK 224 PAGE 797

DEWEY C RENICK
DEVELOPMENT
PB. 22/34, PB. 22/48

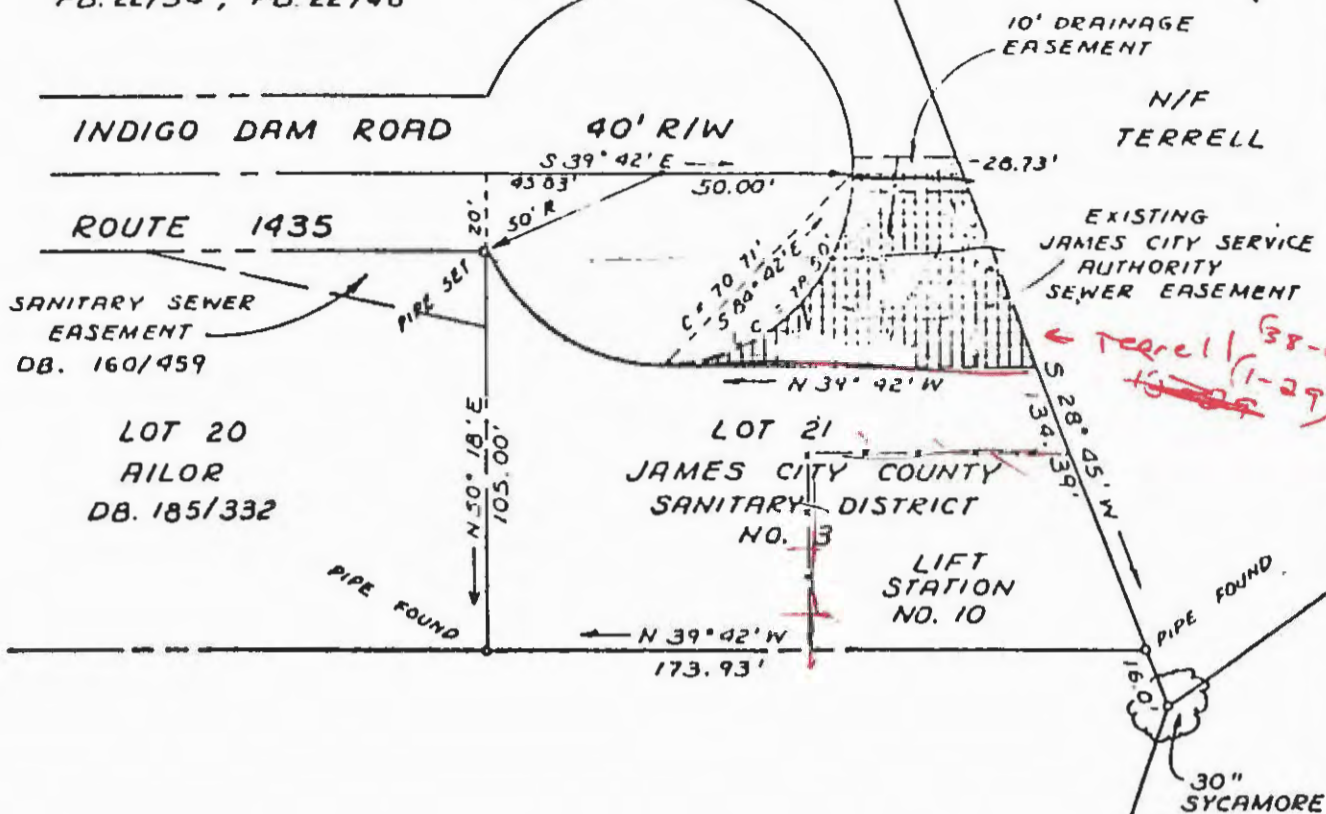

Terrell (58-4)
15-29

NOTE: THIS PLAT IS A COMPOSITE OF OTHER DEEDS AND DOES NOT CONSTITUTE A SURVEY

RECORD
PB. 22/34
MERIDIAN

N/F
FERN C. RENICK
PB. 34/55
DB. 22/224

N/F
OPAL N. QUESINBERRY
WB. 14/59 DB. 40/439

A TOTAL OF 2,467.75 SQUARE FEET

JAMES CITY COUNTY
DEPARTMENT OF PUBLIC WORKS

WILLIAMSBURG, VIRGINIA 23185

A PLAT FOR CONVEYANCE OF FIFTY FOOT RIGHT-OF-WAY

TO: JOSEPH S. TERRELL

FROM: JAMES CITY SERVICE AUTHORITY

Scale: 1" = 50'

Date: 6/28/82

Ref: NOTED

Job: -

D.H. Martin
JUL 10 1982