

10' Strip to be reserved for future widening of Rte 609

Part Lot 59

Record Meridian

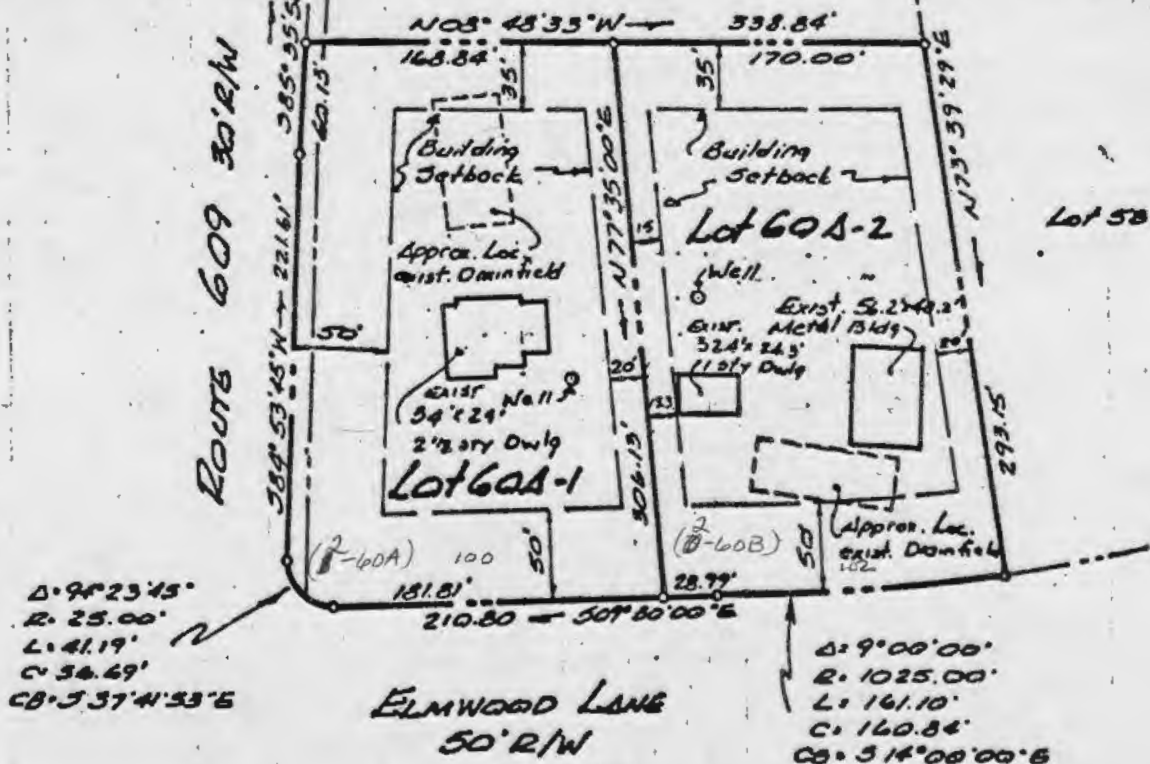

D: 94°23'45"
R: 25.00'
L: 41.19'
C: 54.69'
CB: 537'41'33"E

D: 9°00'00"
R: 1025.00'
L: 161.10'
C: 160.84'
CB: 514°00'00"E

ELMWOOD LANE
50' R/W

The subdivision of property as shown on this plat is with the free consent and in accordance with the desires and wishes of the undersigned owners.

[Signature]

This subdivision as shown on this plat is approved by the undersigned agencies in with existing subdivision regulations and may be committed to record.

[Signature]
Health department

[Signature]
Va. Department of Highways

[Signature]
James City Co. Planning Dept.

To the best of my knowledge and belief all of the requirements set forth in the ordinance for approving plats of subdivisions for recordation in the county of James City have been complied with

[Signature]
Lynn D. Evans, C.L.S. #1279

Lot 60A-1: 69,435 S.F. 1.590c

Lot 60A-2: 54,265 S.F. 1.240c.



ref.:
DB 172/585.
DB 182/796

RESUBDIVISION OF LOT 60A
SECTION ONE ELMWOOD
JAMES CITY COUNTY, VIRGINIA
(14-3)(2- 60A, 60B)

date: MARCH 26, 1982 scale: 1"=100'

Evans Surveying Co., P. C. R.O. Box 963 Williamsburg, Va. J.O. 794