

N OR E
HARRISWOOD & FOWLER

(C. STREAM IS LINE)

TOTAL
AREA =
1.469 ± ACRES

PART 1

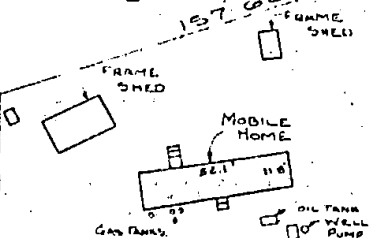

PART 2

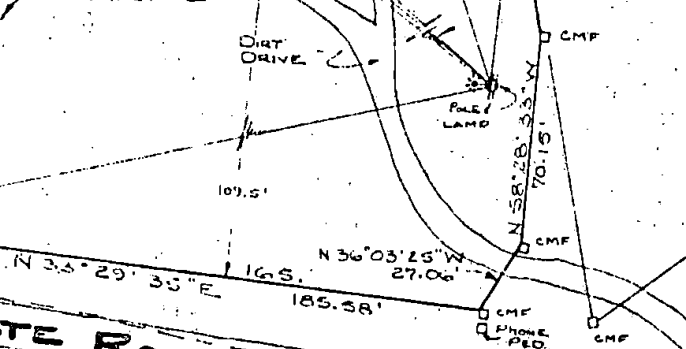

STATE ROUTE # 600 50' R/W

STATE ROUTE # 746
(FORMERLY RT # 168)

NOTE: "CMF" DENOTES CONCRETE MONUMENT FOUND. APPROXIMATE E OF OLD ROAD BED.

NOTES:
PART 1 = 0.487 ± AC.
PART 2 = 0.982 ± AC.
TOTAL = 1.469 ± AC.

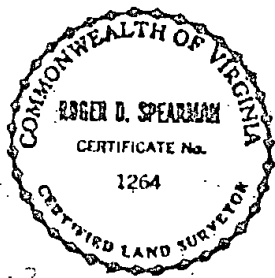

References:
LB 118, P. 287
PB 54, P. 43
OB 164, P. 41
PB 33, P. 61
OB 118, P. 107

IPF = Iron Pipe Fd.
IPS = Iron Pipe Set
BSL = Building Set-back Line

Date: 11/11/88
Scale: 1" = 20'
J.O. 1242 F.B. "E"

PHYSICAL SURVEY
OF PROPERTY TO BE CONVEYED TO
ROBERT R. HARRIS & SHIRLEY S. HARRIS
BEING
1.469 ± ACRES
LOCATED
JAMES CITY COUNTY, VIRGINIA

Spearman & Associates, Inc., Land Surveying
706 Richmond Road, Williamsburg, Virginia
804 - 229 - 3069