

NORF
HAZELWOOD

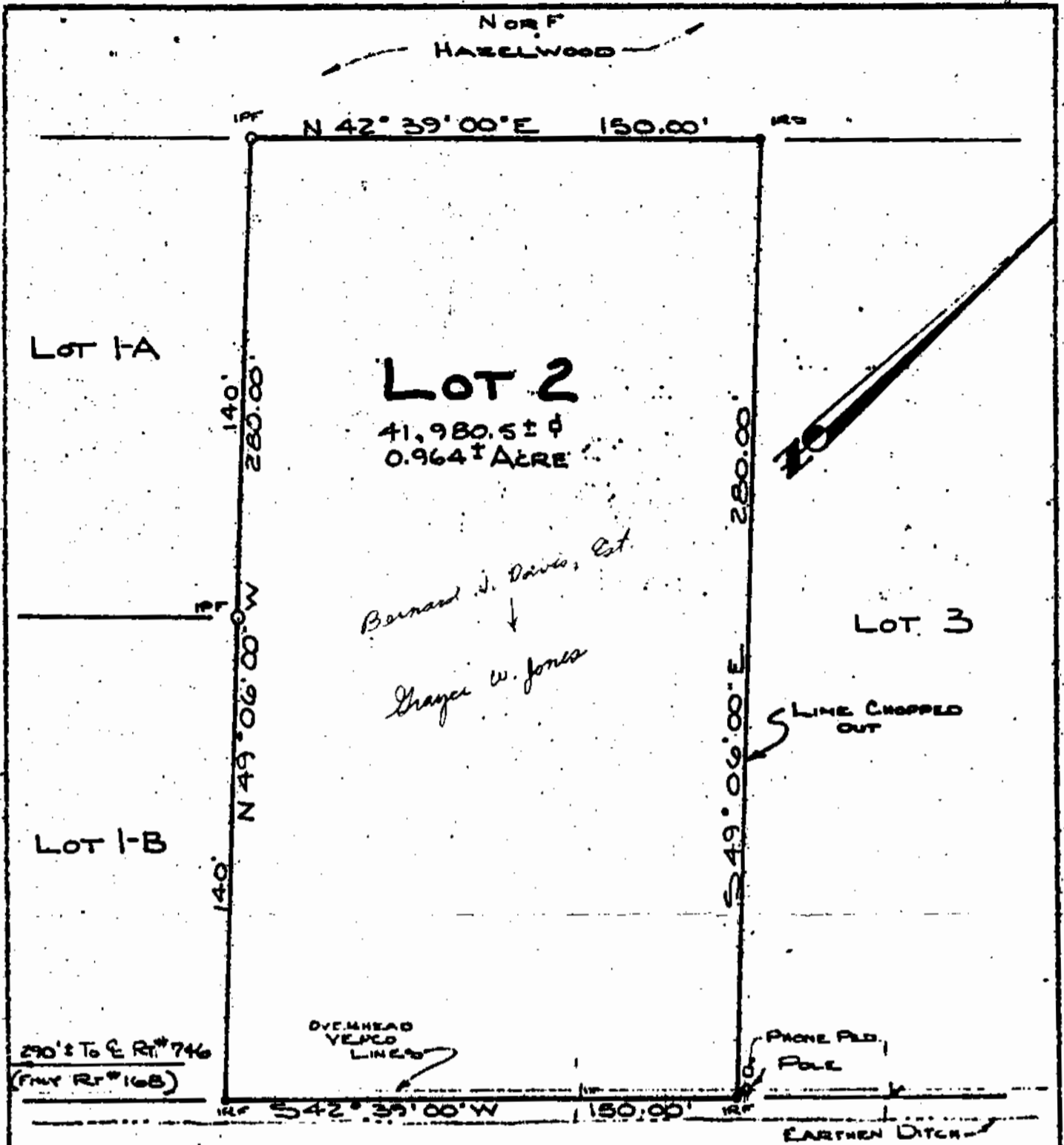

Bernard J. Davis, Est.
↓
Grayce W. Jones

NORMAN DAVIS DRIVE
(ROUTE NR 756 50' R/W)

LOT 11

NOTE: SEE DB 76, P. 127 AND DB 183, P. 786 FOR ROAD AND R/W CONVEYANCES.

LOT 24
(2-2)
(3-2)



Roger R. Spearman

References:
DB 76, P. 254
FB 18, H 12
PD 20, R 4:
IPF = Iron Pipe Fd.
IPS = Iron Pipe Set
BSL = Building Set-back Line
Date: Aug 4, 1961
Scale: 1" = 40'
J.O.M.F.S.E.

PHYSICAL SURVEY
OF PROPERTY TO BE CONVEYED TO
GRAYCE W. JONES
BEING
LOT 2, TEMPLE HALL ESTATES
LOCATED IN
JAMES CITY COUNTY, VIRGINIA

Spearman & Associates, Inc., Land Surveying
708 Richmond Road Williamsburg, Virginia
804 - 229 - 3069