

4810100049

217 237

NOR F
WALTIZIP

WROTEN
14,113.8 ± ±
0.324 ± ACRE

DOUGLAS
8,124.8 ± ±
0.187 ± ACRE

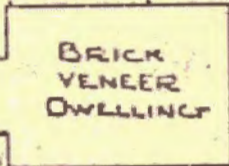

DOUGLAS DRIVE
(PRIVATE 30' R.O.W.)



(48-1)
(1-47)

(48-1)
(1-49)

LAKE POWELL ROAD
FORMERLY OLD JAMESTOWN ROAD

NOTE:

- 1. IRON RODS SET AT 25' INTERVALS ALONG LINE "A" TO "B" FROM FRONT.
- 2. DIMENSIONS TO PROPERTY LINE FROM DWELLINGS ARE NOT PERPENDICULAR BUT ARE ON BUILDING OR WALL LINES PROLONGED.



References:
 IPF - Iron Pipe Fd.
 IPS - Iron Pipe Set
 BDL - Building Set-back Line
 Date: August 1999
 Scale: 1" = 200'
 JOINTED

PLAT TO ACCOMPANY BOUNDARY LINE AGREEMENT BETWEEN
 WILLIAM T. DOUGLAS - MABEL L. DOUGLAS AND (48-1) (1-47, 49)
 ELSIE L. WROTEN - THOMAS C. WROTEN
 32-53D, 53A
 PORTIONS OF ELSIE BUCKNER PROPERTY
 JAMES CITY COUNTY, VIRGINIA.

Spearman & Associates, Inc., Land Surveying
 706 Richmond Road Williamsburg, Virginia
 804 - 229 - 3059