

DOUGNSPRINGS SUBD.

RECORD MERIDIAN

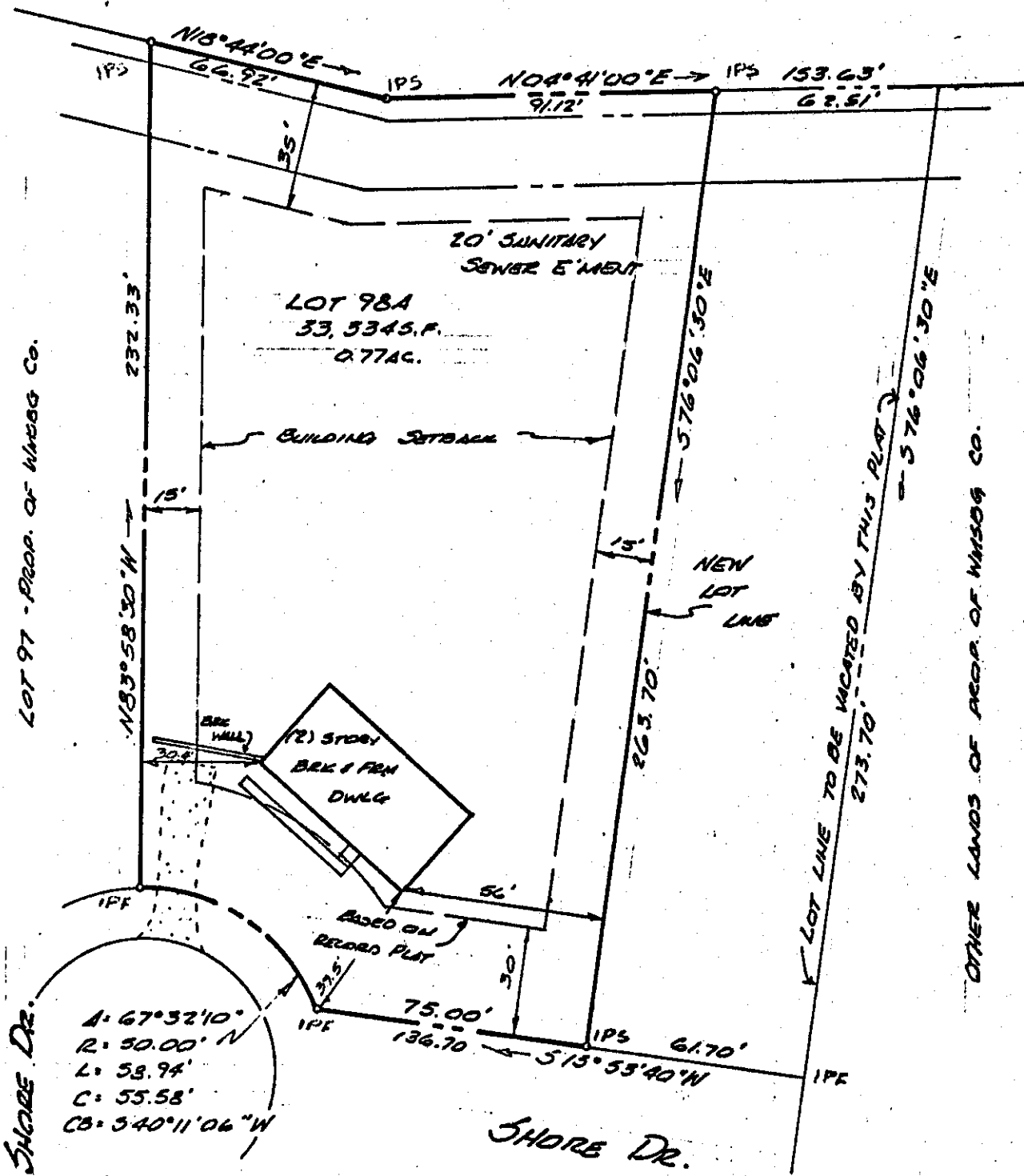

LOT 97 - Prop. of Wmsog Co.

OTHER LANDS OF PROP. OF WMSOG CO.

SHORE DR.
 A: 67°32'10"
 R: 50.00' N
 L: 53.94'
 C: 55.58'
 CB: 540°11'06" W

SHORE DR.
 50' R/W
 (UNIMPROVED)

This subdivision is approved by the undersigned in accordance with existing subdivision regulations and may be committed to record.

Signed: Henry H. Sept
 Date: July 2, 1981



ref.:
 DB 178/840
 PB 18135
 DB 157171

A PLAT FOR RE-SUBDIVISION
 LOT 98, SECTION "B" PART 3
 BIRCHWOOD PARK
 OF PROPERTIES OF WILLIAMSBURG CO.
 JAMES CITY COUNTY, VIRGINIA

date: July 2, 1981 scale: 1"=40'

Evans Surveying Co., P. C. P.O. Box 963 Williamsburg, Va. J.O. 627