

Curve Data	
"A"	
Δ	06° 04' 18"
R	1475.00'
L	156.31'
T	76.23'
C	156.24'
CB	552° 49' 58" W

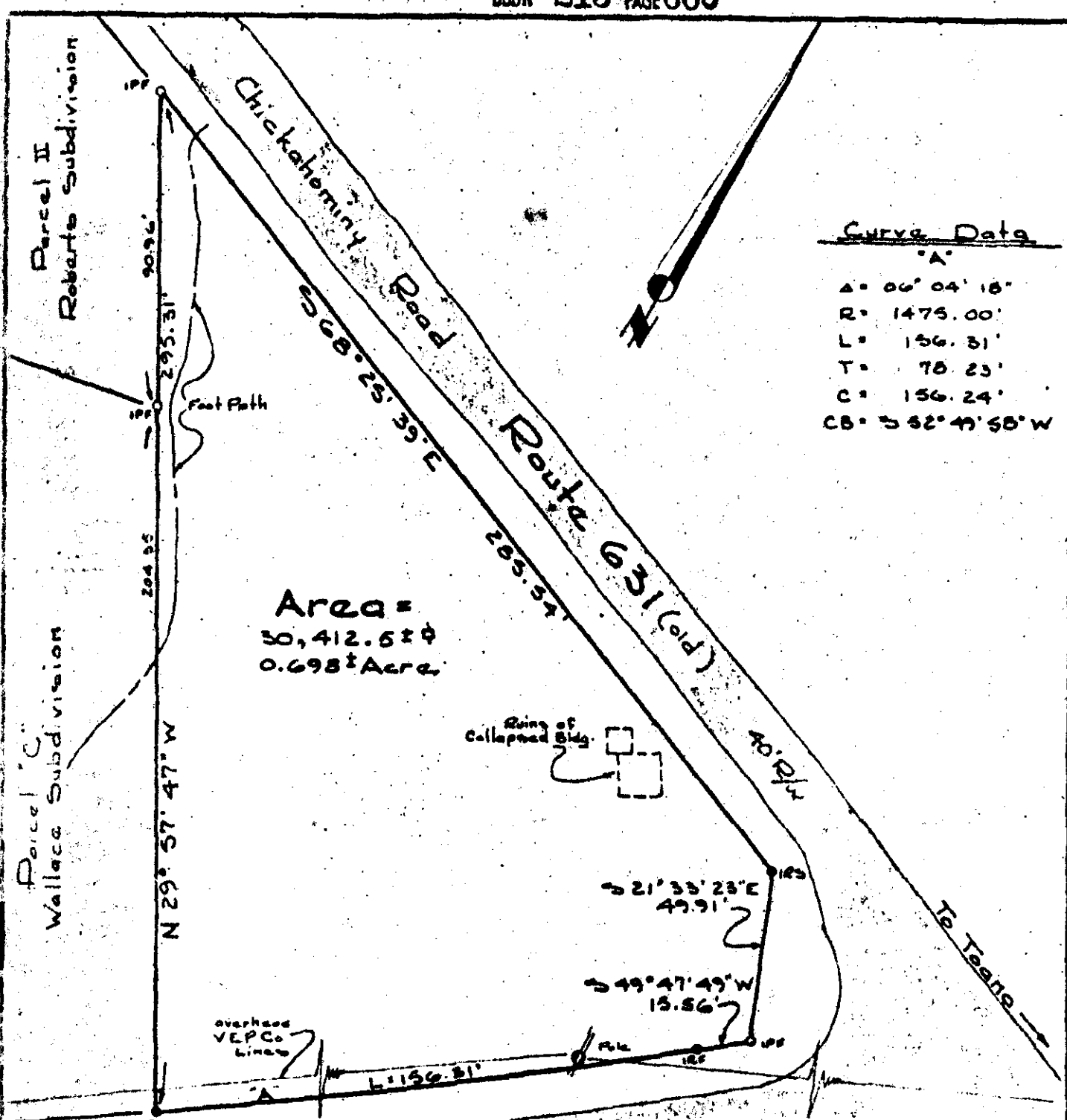

(Relocated) Route # 631  
 Route # 665

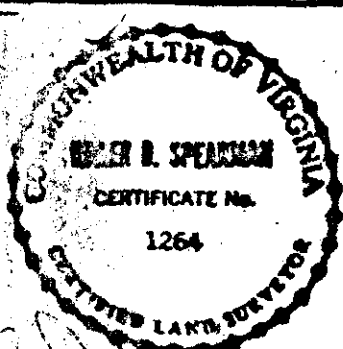

References:  
 OS 150, P. 429  
 OS 172, P. 744  
 OS 74, P. 167  
 OS 135, P. 311

IPF = Iron Pipe Fd.  
 IPS = Iron Pipe Set  
 BSL = Building Set-back Line

Date: Mar 2, 1991  
 Scale: 1" = 40'  
 J.O. 1176 P.B. "E"

**Physical Survey**  
 of Property to be Conveyed to  
**Irma J. Hawkins**  
 Being  
**0.698 ± Acre**  
 Located  
 Bwhatan Dist., James City County, Virginia

Spearman & Associates, Inc., Land Surveying  
 706 Richmond Road Williamsburg, Virginia  
 804 - 229 - 3069

*Robert H. Spearman*