

RUTHERFORD

This subdivision is approved by the undersigned in accordance with existing subdivision regulations and by a committee to record.

Henry F. [Signature]
Feb 4 1981

N. or F.
STEPHEN H. CAMPBELL ET UX

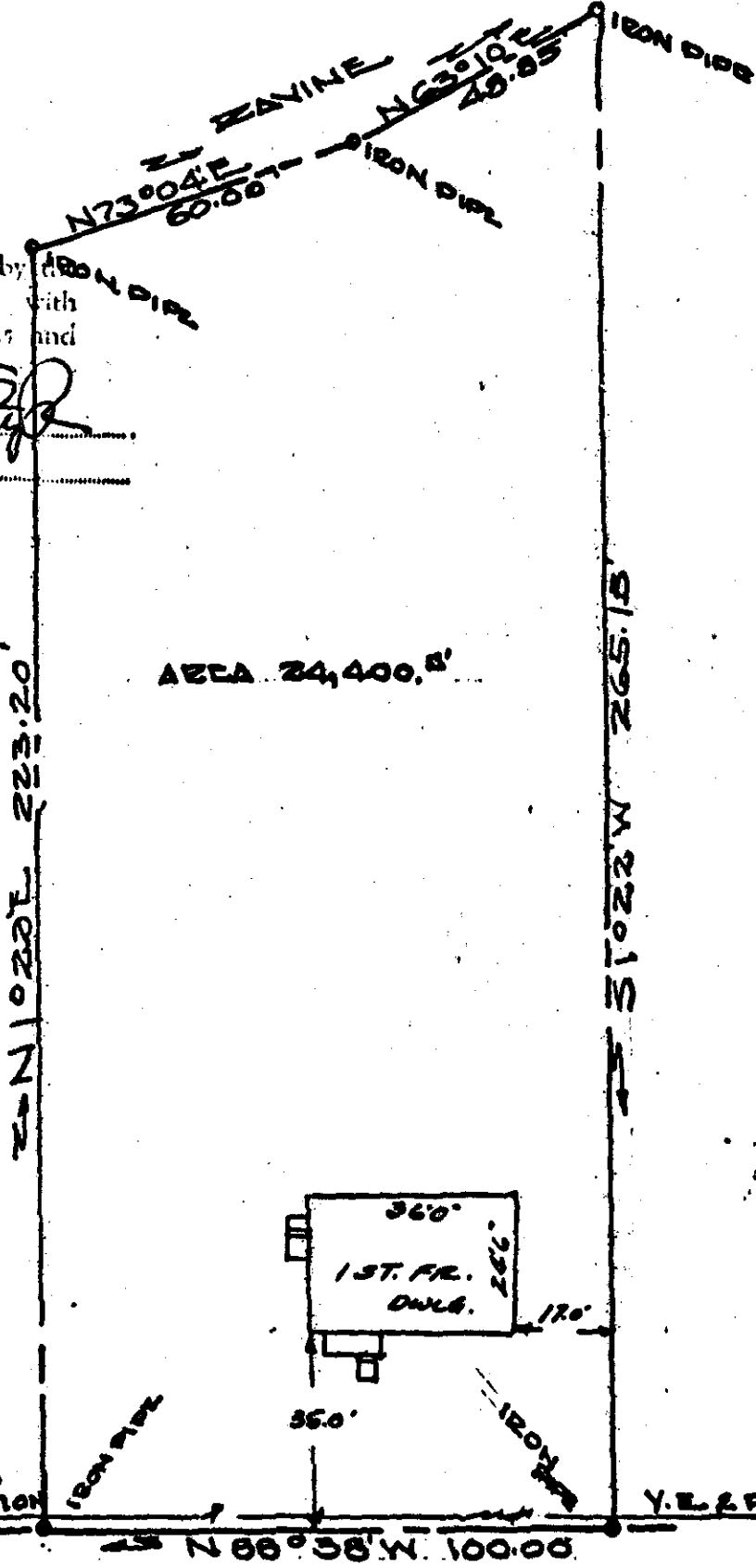

SMITH - RUTHERFORD
ECCLES MERIDIAN

PRIVATE ROAD

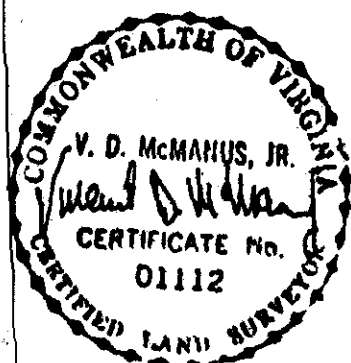

BERKELEY DIST. JAMES CITY COUNTY
VIRGINIA
PLAT SHOWING BOUNDARY SURVEY
OF A PARCEL OF LAND FOR
CONVEYANCE BY
HARLET B. SMITH (widowed)
& ANDREW L. RUTHERFORD ET UX

OCTOBER 1980
REVISED FEB. 3, 1981

SCALE 1" = 30'

VINCENT D. McMANUS, JR. & ASSOCIATES
LAND SURVEYING