

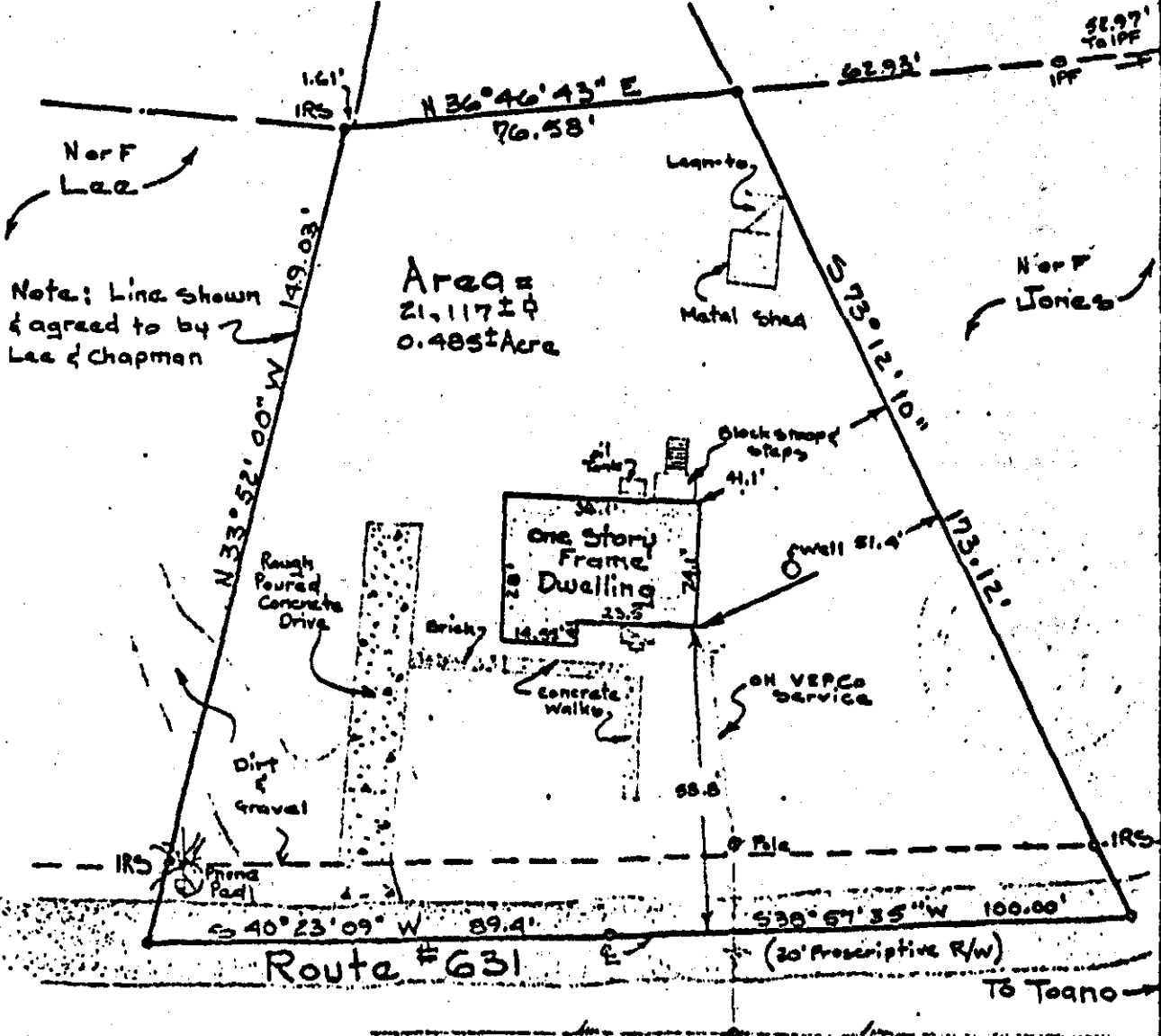

City of Newport News
(Little Creek Reservoir Watershed)



Roger R. Spearman

References: 05 05, p. 295-6 05 74, p. 245 05 84, p. 37 05 140, p. 342 05 123, p. 387 05 137, p. 348 05 87, p. 377
IPF - Iron Pipe Fe. IR5 - Iron Pipe Set BSL - Building Set-back Line
Date: <u>Jan 11, 1981</u> Scale: <u>1" = 30'</u> J.O. <u>124</u> P.S. "P"

Physical Survey
of Property standing in the Names of
James Chapman & Myrtle Chapman
Being
0.485 ± Acre
Located
Powhatan District, James City County, Virginia

Spearman & Associates, Inc., Land Surveying
706 Richmond Road Williamsburg, Virginia
804 - 229 - 3069