

NOTE: PARCEL 1 IS THE REMAINDER OF THE PROPERTY OF HOWARD D. BRINDLE & IS TO REMAIN IN HIS NAME.
 PARCEL 2 IS TO BE CONVEYED TO HIS DAUGHTER, DARYLE BRINDLE COMBS.

REFERENCE: "SURVEY OF A PARCEL BELONGING TO HOWARD D. BRINDLE," BY WETHERILL D. THOMAS, JULY 1957

ALSO: WB 15/368
 DB 133/402
 DB 144/378
 DB 97/43
 DB 55/289

SOURCE OF TITLE:
 THIS PROPERTY WAS CONVEYED TO HOWARD DARIL BRINDLE FROM HESS N. HART, ET ALS, AS RECORDED IN DEED BOOK 50, PAGE 531, NOV. 2, 1953

OWNER'S CONSENT:
 THIS SUBDIVISION IS WITH THE FREE CONSENT OF THE UNDERSIGNED OWNER:
Howard D. Brindle 11/19/80
 DATE

NOTARIZATION:
 I, *Paul C. Small* A NOTARY PUBLIC IN AND FOR JAMES CITY COUNTY, VIRGINIA, CERTIFY THAT THE PERSON WHOSE NAME IS SIGNED ABOVE HAS ACKNOWLEDGED THE SAME IN MY PRESENCE IN JAMES CITY COUNTY, VIRGINIA GIVEN UNDER MY HAND ON 11/19/80 DATE
 MY COMMISSION EXPIRES 2/21/84 DATE

APPROVALS:
 THIS SUBDIVISION IS APPROVED BY THE UNDERSIGNED AND MAY BE COMMITTED TO RECORD:

N/A
 HIGHWAY DEPARTMENT DATE
Dwight M. Rutledge 18 Nov '80
 HEALTH DEPARTMENT DATE
James H. [Signature] Nov 20, 1980
 AGENT OF JAMES CITY COUNTY DATE

NOTE: THIS TRACT IS SHOWN ON TAX MAP NO. 47-3 AS PARCEL NO. 1-18 CURRENT ZONING IS A-2

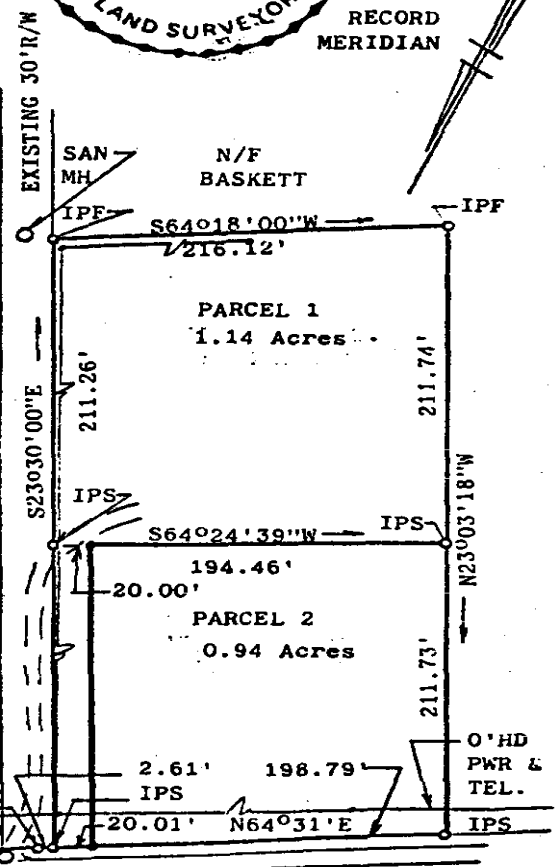
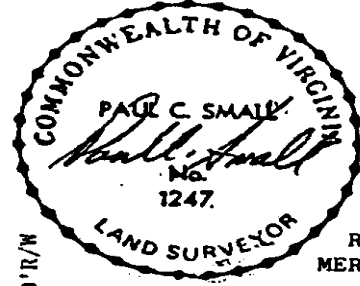

0.1 MI. ± TO ROUTE 681 - 30'R/W (SANDY BAY ROAD)

ES architects and engineers, inc architects, engineers, surveyors, and planners Williamsburg, Virginia

LEGEND: IP = IRON PIN. — PROPERTY LINE. — CENTERLINE. - - - EASEMENT LINE

SUBDIVISION OF THE PROPERTY OF HOWARD DARIL BRINDLE

JAMESTOWN DISTRICT	JAMES CITY COUNTY	VIRGINIA
SCALE 1"=100'	REF NOTED	DATE OCTOBER 31, 1980
AREA NOTED	JOB NO. 3636	