

1110200012

BOOK 202 PAGE 540

DB 202 PG 540

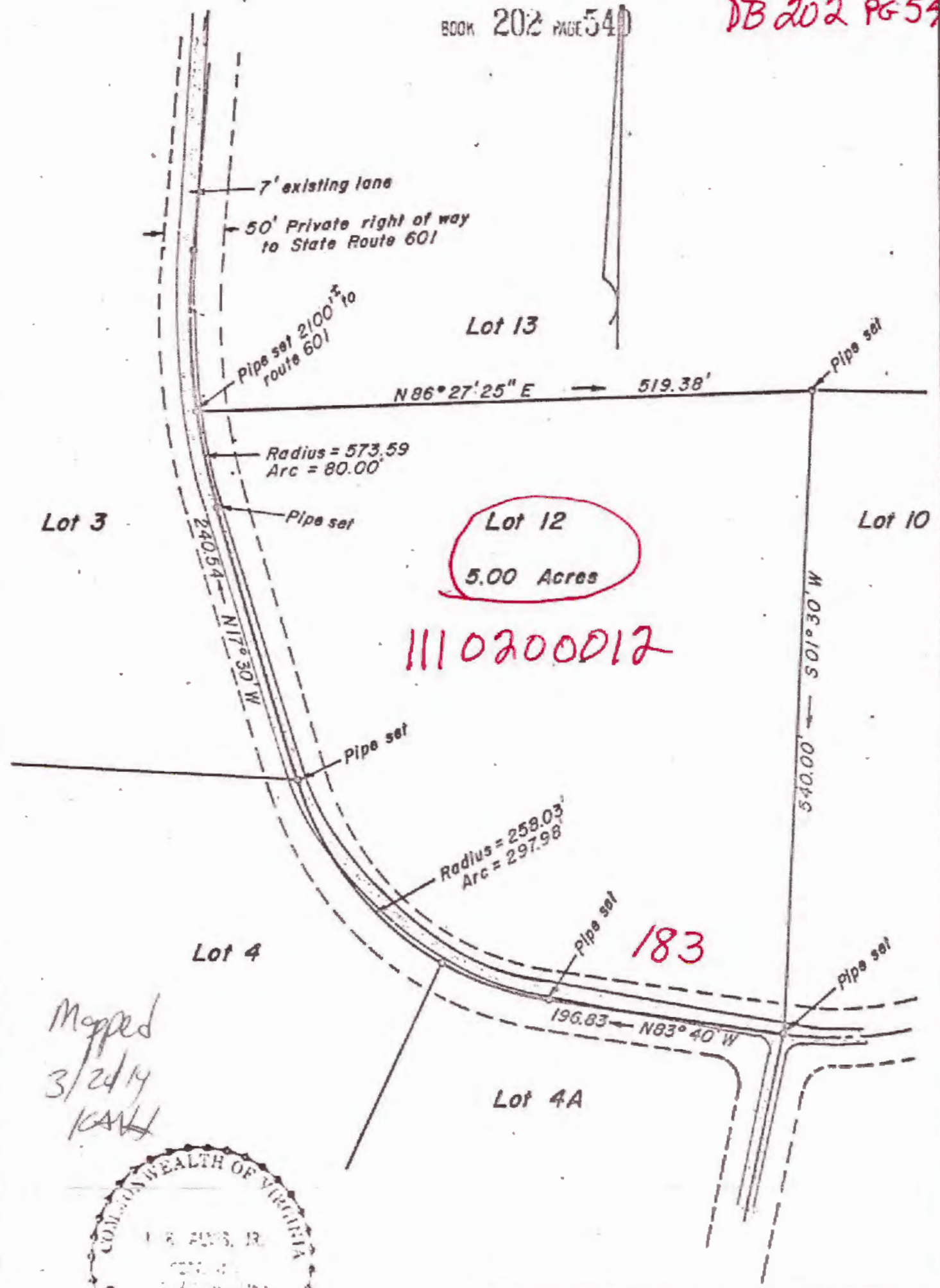

Lot 12
5.00 Acres

1110200012

183

Mapped
3/24/14
KAVH



I certify that this perimeter survey is correct to the best of my knowledge and belief, subject to easements, servitudes, and covenants of record.

James K. Alvis, Jr.

 JAMES K. ALVIS, JR. C.L.S. 1025

Plot of the property of
Lot 12 Revised
Skillman Estate Subdivision
Powhatan District
James City County
Virginia

James K. Alvis, Jr. ——— Land Surveyor
 Route 17, White Marsh, Gloucester County, Va.
 Scale 1"=100' July 31, 1979