

NOW OR FORMERLY HERITAGE DEVELOPMENT CO.

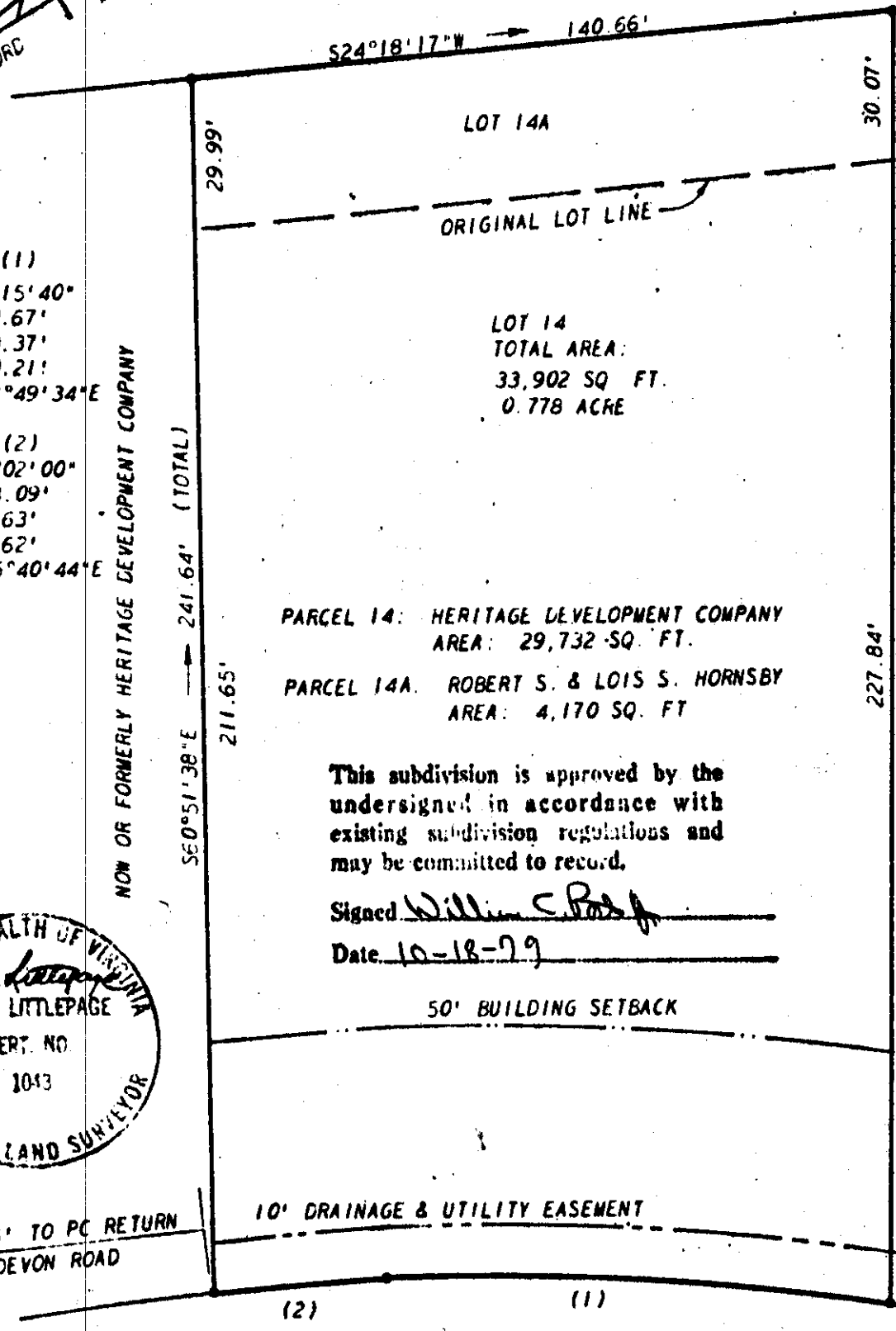
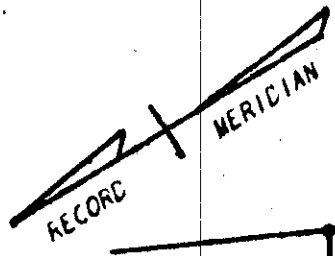

- (1)  
 $\Delta$  - 11°15'40"  
 R - 510.67'  
 L - 100.37'  
 C - 100.21'  
 CB - N32°49'34"E
- (2)  
 $\Delta$  - 03°02'00"  
 R - 654.09'  
 L - 34.63'  
 C - 34.62'  
 CB - N25°40'44"E

LOT 14  
 TOTAL AREA:  
 33,902 SQ. FT.  
 0.778 ACRE

PARCEL 14: HERITAGE DEVELOPMENT COMPANY  
 AREA: 29,732 SQ. FT.

PARCEL 14A: ROBERT S. & LOIS S. HORNSBY  
 AREA: 4,170 SQ. FT.

This subdivision is approved by the undersigned in accordance with existing subdivision regulations and may be committed to record.

Signed William C. Pugh  
 Date 10-18-79

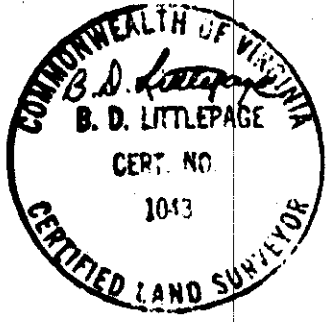

344.86' TO PC RETURN INTO DEVON ROAD

BUFORD ROAD 60' R/W

architects and engineers, inc		architects, engineers, surveyors, and planners		Williamsburg, Virginia
LEGEND	IF IRON PIN	PROPERTY LINE	CONTRIBUTING	EASEMENT LINE
A RESUBDIVISION OF LOT 14, SECTION 7, WINDSOR FOREST LYING IN BERKELEY DISTRICT, JAMES CITY COUNTY, VIRGINIA				
SCALE 1" = 30'	REV	DATE AUGUST 7, 1979	AREA 0.778 ACRE	