

NOTE: THIS PLAN SHOWS A PART OF A. H. SMITH'S SUBDIVISION OF 18.18.19.19.19

WALLACE ROAD (140)

NOTE: REMOVED LOT LINES ARE TO BE MAINTAINED

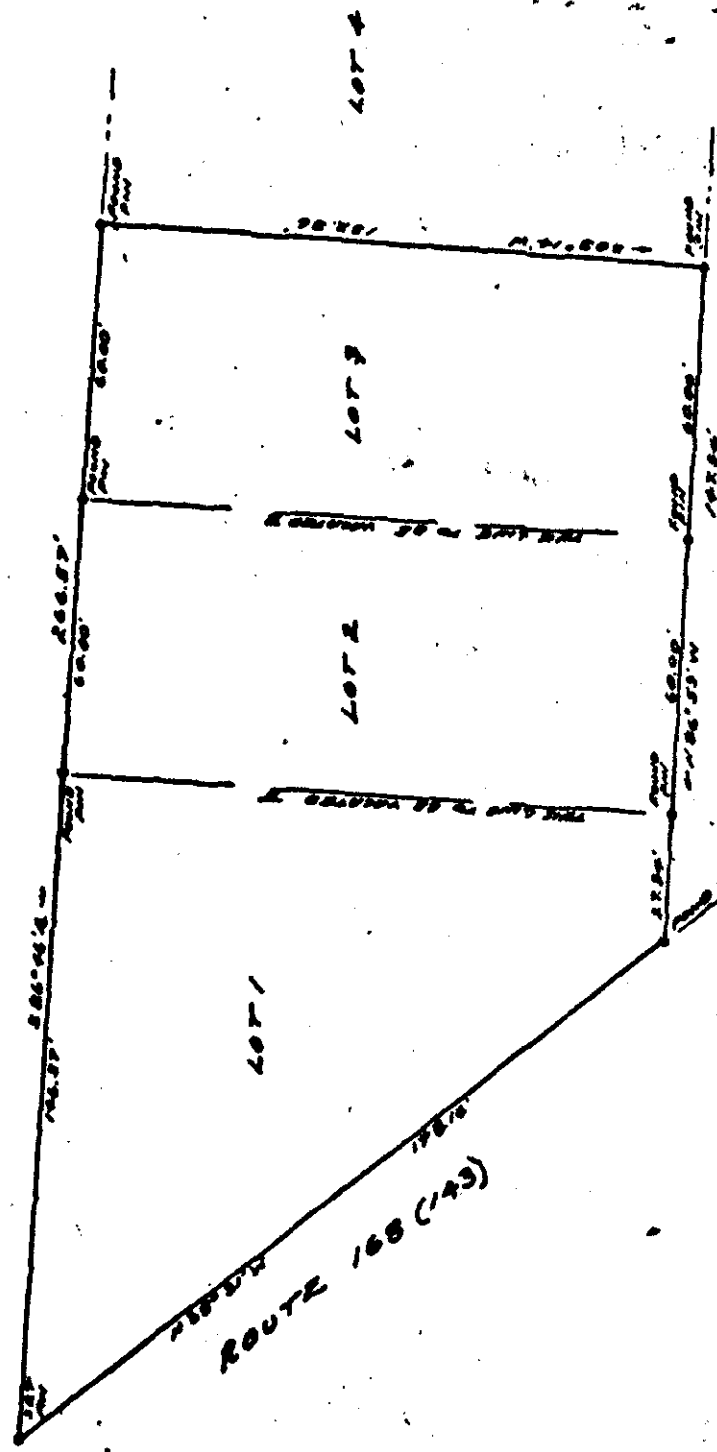

SURVEY FOR CONVEYANCE  
 A PAREL CONTAINING 0.631 ACERS  
 BEING LOT 1, 2, 3 OF SMITH SUBDIVISION

OWNED BY  
 BANK OF VIRGINIA PENINSULA  
 TO  
 DR. JAMES ELLIS

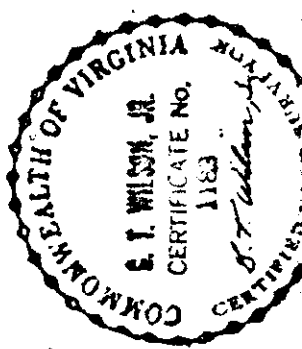

James City County, Virginia  
 JAMES CITY COUNTY, VIRGINIA  
 SCALE: 1"=40'  
 MEASURED 12/19/99