

Continental Can Co., Inc.

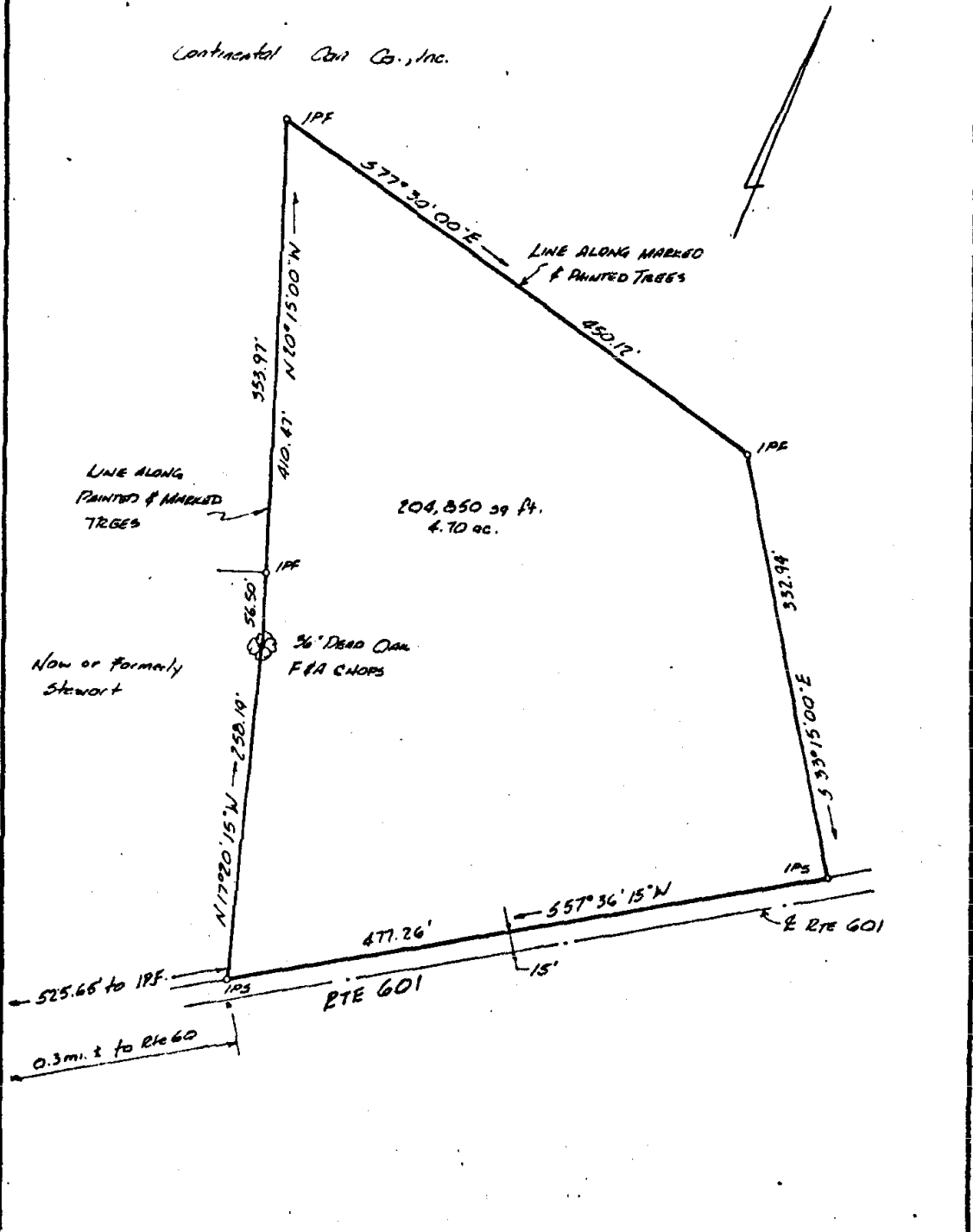

Now or formerly Stewart

3/4" Dead Oak  
F&A CROPS

204,850.39 ft.  
4.70 ac.

0.3 mi. ± to Rte 60

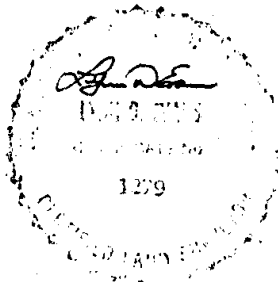

REF. 1  
DB 16/374  
DB 10/381  
DB 62/365  
DB 125/184  
PB 27/39

A SURVEY OF A PARCEL OF LAND  
STANDING IN THE NAME OF  
J. BARNES ESTATE  
James City County, Virginia  
1"=100' March 21, 1979

# 129

EVANS SURVEYING CO., P.C.  
Williamsburg, Va.