

32A(1) Sec 2 Lot 41
(47.2)(10-41)

BOOK 194 PAGE 102

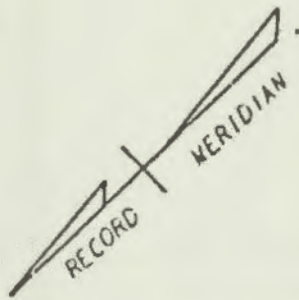

NOW OR FORMERLY BOZARTH & WAHONE

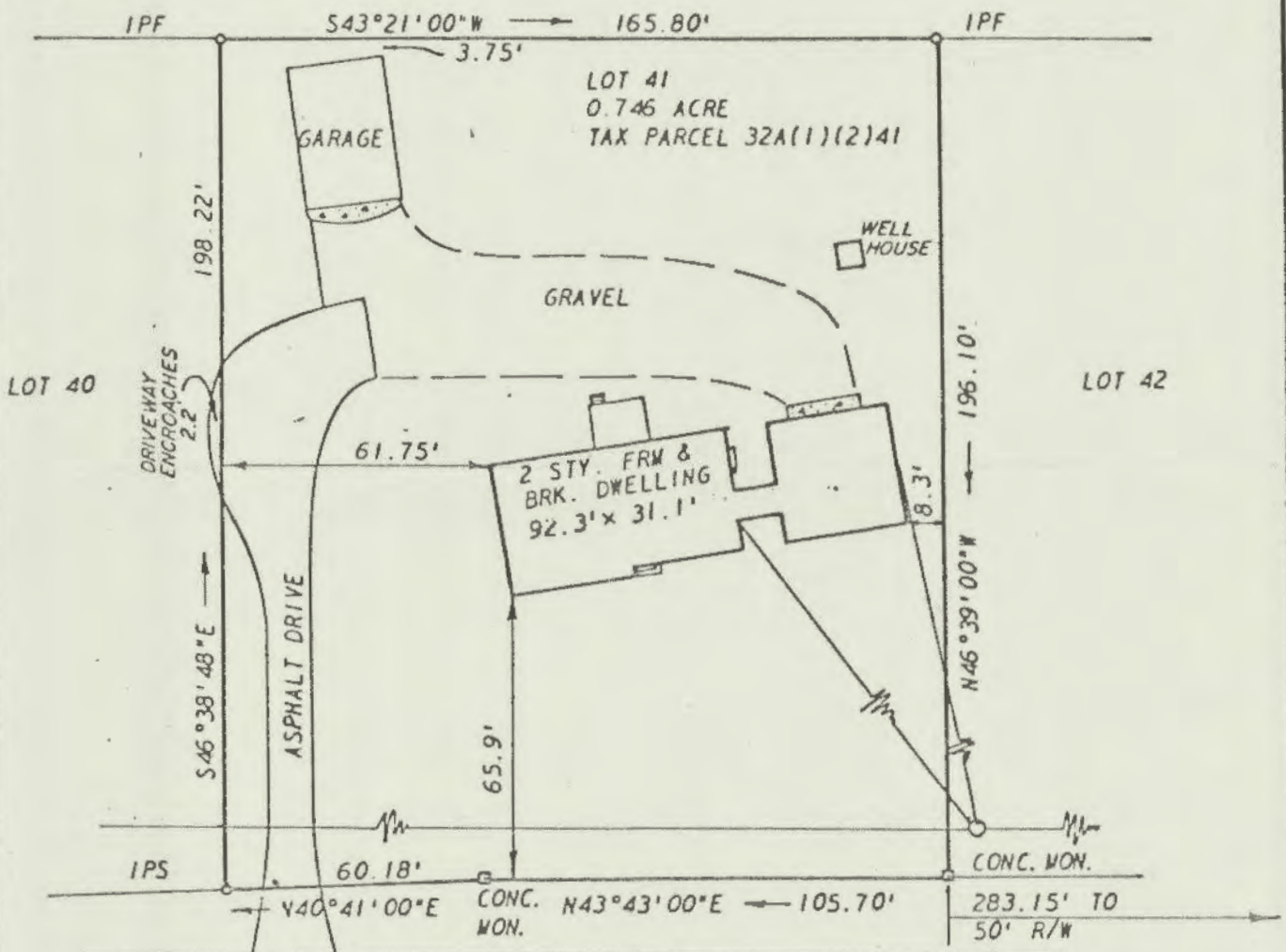

DL architects and engineers, inc architects, engineers, surveyors, and planners Williamsburg, Virginia

LEGEND: IP = IRON PIN, — PROPERTY LINE, - - - CENTERLINE, - - - EASEMENT LINE

A SURVEY OF LOT 41 AND IMPROVEMENTS, SECTION 2, BOZARTH-WAHONE SUBDIVISION
STANDING IN THE NAME OF F. L. AND VIRGINIA PEBBERTON
LYING IN JAMES CITY COUNTY, VIRGINIA

SCALE: 1" = 40' REF DB 49/304 DATE: JANUARY 10, 1979 AREA: 0.746 ACRE

JO 3320