

20 D (1) 5 + 6A
 (32-3)(3-5) EA

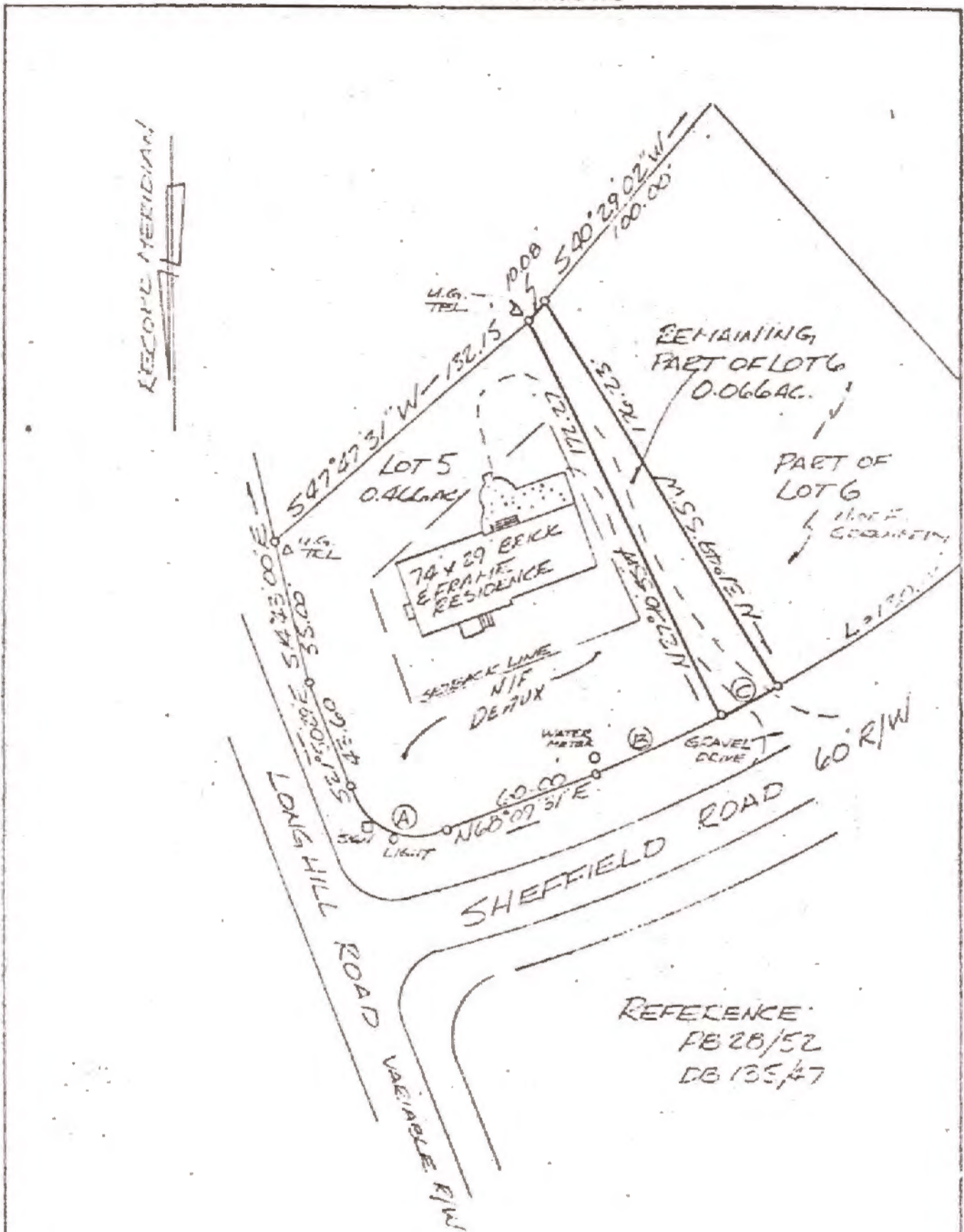

REFERENCE:
 FB 28/52
 DB 135/47

CURVE DATA:

| | A | L | T | C | CB |
|---|---------|-----------|--------|--------|--------|
| A | 20.00' | 90°00'00" | 47.12' | 30.00' | 42.43' |
| B | 607.58' | 5°20'25" | 56.82' | 28.43' | 56.80' |
| C | 607.58' | 2°15'14" | 23.62' | 11.81' | 23.62' |



PLAT SHOWING REMAINING PART OF LOT 6,
 SECTION 1 WINDSOR FOREST, FOR CONVEYANCE
 FROM HERITAGE DEVELOPMENT CORPORATION
 TO JAMES D. DEAUX, JR., & HILDEGARDE S. DEAUX
 RESIDING IN DISTRICT JAMES CITY COUNTY VIRGINIA.

Small Engineering, Inc.
 P.O. Box 69, Barhamville, Va. 23011
 Phone: 804/564-3619

Scale: 1" = 50'

Date: 11/29/78

Job: 002