

Shew (50-4)(4-9)
0.729 ac.

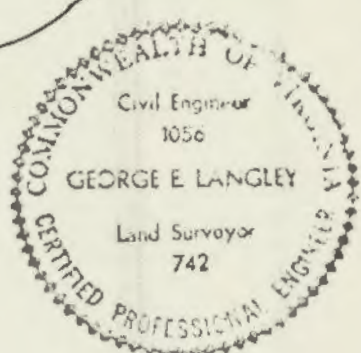
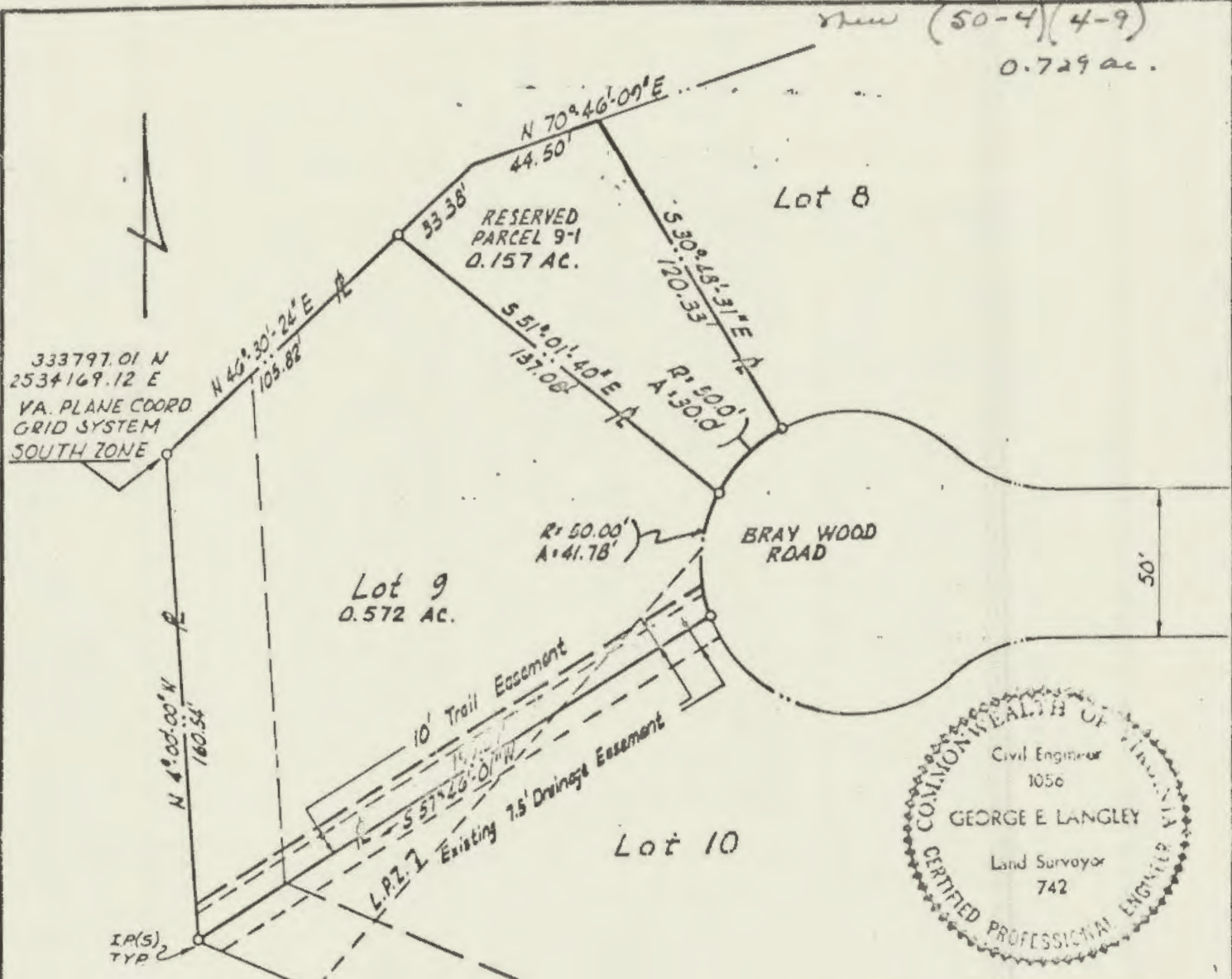

BRAY WOOD SUB-DIVISION KINGSMILL ON THE JAMES PLAT OF LOT 9 & RESERVED PARCEL 9-1 TO BE CONVEYED FROM KINGSMILL COMMUNITY SERVICES ASSOCIATION TO WILLIAM M. DRUM & JOAN M. DRUM AND 10' TRAIL EASEMENT TO BE GRANTED TO KINGSMILL COMMUNITY SERVICES ASSOCIATION.

I CERTIFY THAT THIS PLAT WAS MADE BY ME AT THE DIRECTION OF THE OWNER, BUSCH PROPERTIES, INC., AND THAT THE PROPERTY IS ENTIRELY WITHIN THE BOUNDARIES OF LAND SHOWN ON PLAT ENTITLED "BRAY WOOD, SUBDIVISION OF PROPERTY OF BUSCH PROPERTIES, INC.", RECORDED IN PLAT BOOK 31, PAGES 20 AND 21, CIRCUIT COURT OF THE COUNTY OF JAMES CITY, VIRGINIA.

LANGLEY, McDONALD AND OVERMAN
BY *George E. Langley*

STATE OF VIRGINIA, COUNTY OF JAMES CITY
IN THE CLERK'S OF THE CIRCUIT
COURT OF THE COUNTY OF JAMES CITY THE

DAY OF _____ 19____
THE PLAT SHOWN HEREON WAS PRESENTED AND
ADMITTED TO THE RECORD AS THE LAW DIRECTS.

TESTE: *George E. Langley*, CLERK
PLAT BOOK _____ PAGE _____

SCALE: 1" = 50' 9-1-77
LANGLEY, McDONALD & OVERMAN
CONSULTING ENGINEERS
VA. BEACH, VA.

REVISED APRIL 27, 1978