

LANDS OF  
MADELINE R. HOGGE  
ET AL

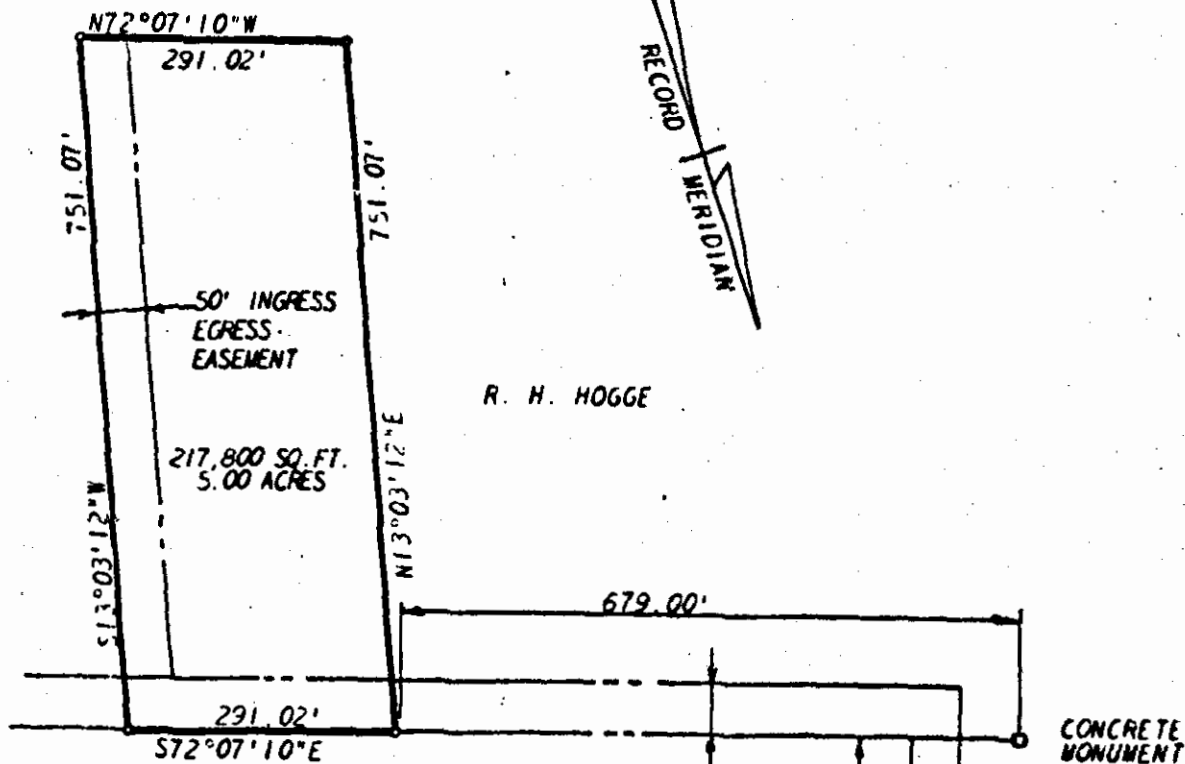

NOTE: THE ROAD MUST BE MAINTAINED AS AN ALL WEATHER ROAD FOR ACCESS BY PUBLIC AND EMERGENCY VEHICLES. THE SUBDIVIDER AGREES THAT THE COST OF ANY ROAD REQUIRED BECAUSE OF FUTURE SUBDIVISION OR DEVELOPMENT OF THIS PARCEL WILL BE BORNE BY HIM. THIS INCLUDES THE PURCHASE OF ANY RIGHTS-OF-WAY. THE OWNER WILL OWN AND BE RESPONSIBLE FOR MAINTENANCE OF THE RIGHT-OF-WAY UNTIL SUCH RIGHT-OF-WAY IS DEDICATED.

50' INGRESS  
EGRESS  
EASEMENT  
EXISTING

50' INGRESS  
EGRESS  
EASEMENT  
EXISTING



This subdivision is approved by the undersigned in accordance with existing subdivision regulations and may be committed to record.

Signed: *Henry H. [Signature]*  
Date: *March 29, 1970*

ROUTE 633

architects and engineers, inc architects, engineers, surveyors, and planners Williamsburg, Virginia

LEGEND: IP - IRON PIN --- PROPERTY LINE --- CENTERLINE --- EASEMENT LINE

A SURVEY OF 5.00 ACRES FOR CONVEYANCE TO  
THOMAS R. HOGGE  
LYING IN JAMES CITY COUNTY, VIRGINIA

REV MARCH 28, 1978

SCALE 1" = 200'

DATE FEBRUARY 28, 1978

AREA 5.00 ACRES

J.O. 390-4