

2. 11. 1977

6A(5) 32

(9-3) (4 32, 33)

2. 4. 1977
WHITE OAK DRIVE

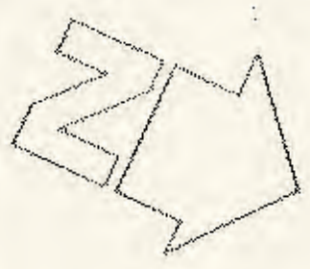
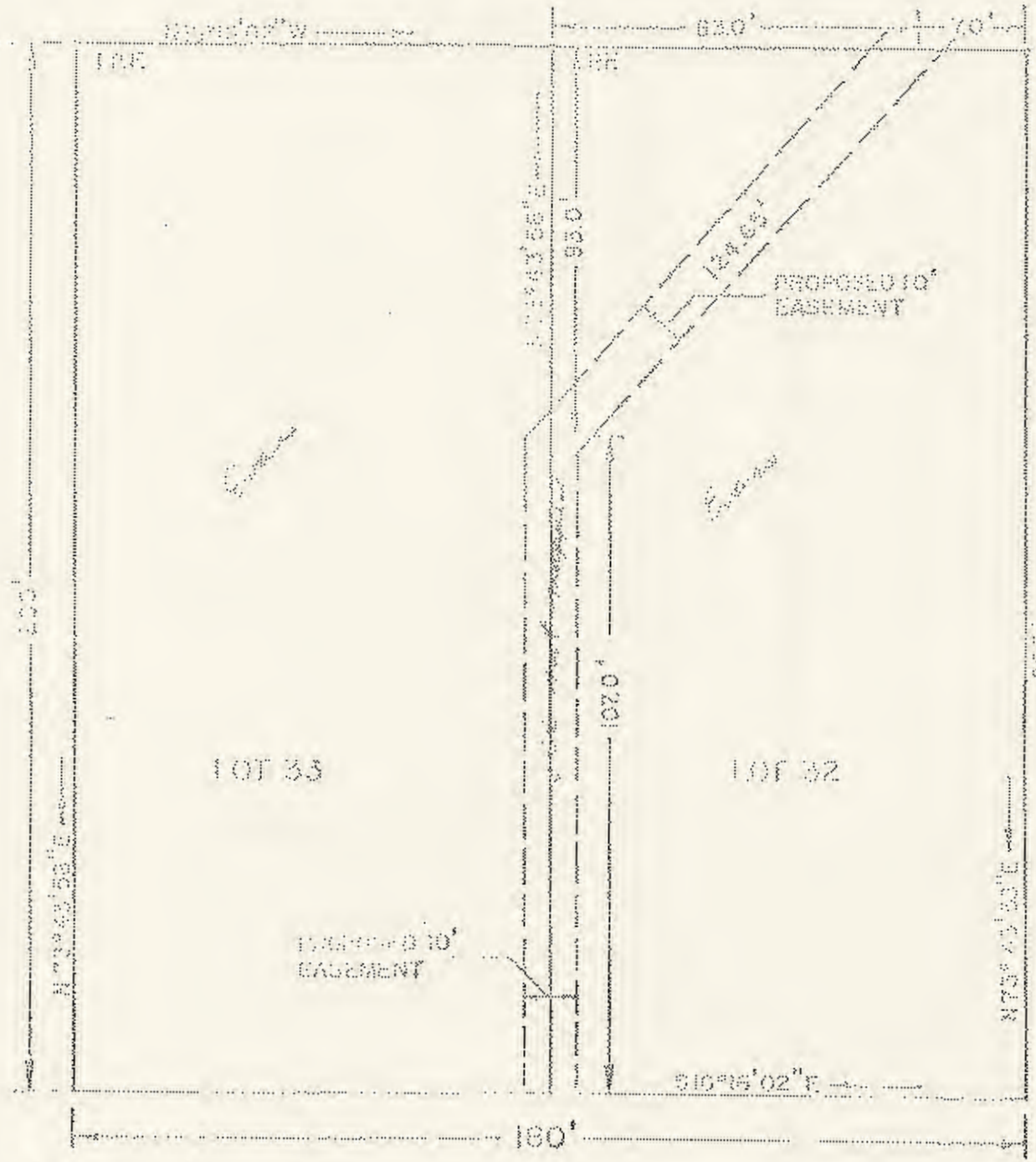

A PLAT FOR DRAINAGE EASEMENT
 TO JAMES CITY COUNTY, VA.
 FROM WILLARD M. BELAINE EVANS
 Scale: 1"=30'
 Date: August 18, 1977
 Area: 2250 sq. ft.

