

NOW OR FORMERLY
A. T. & T.

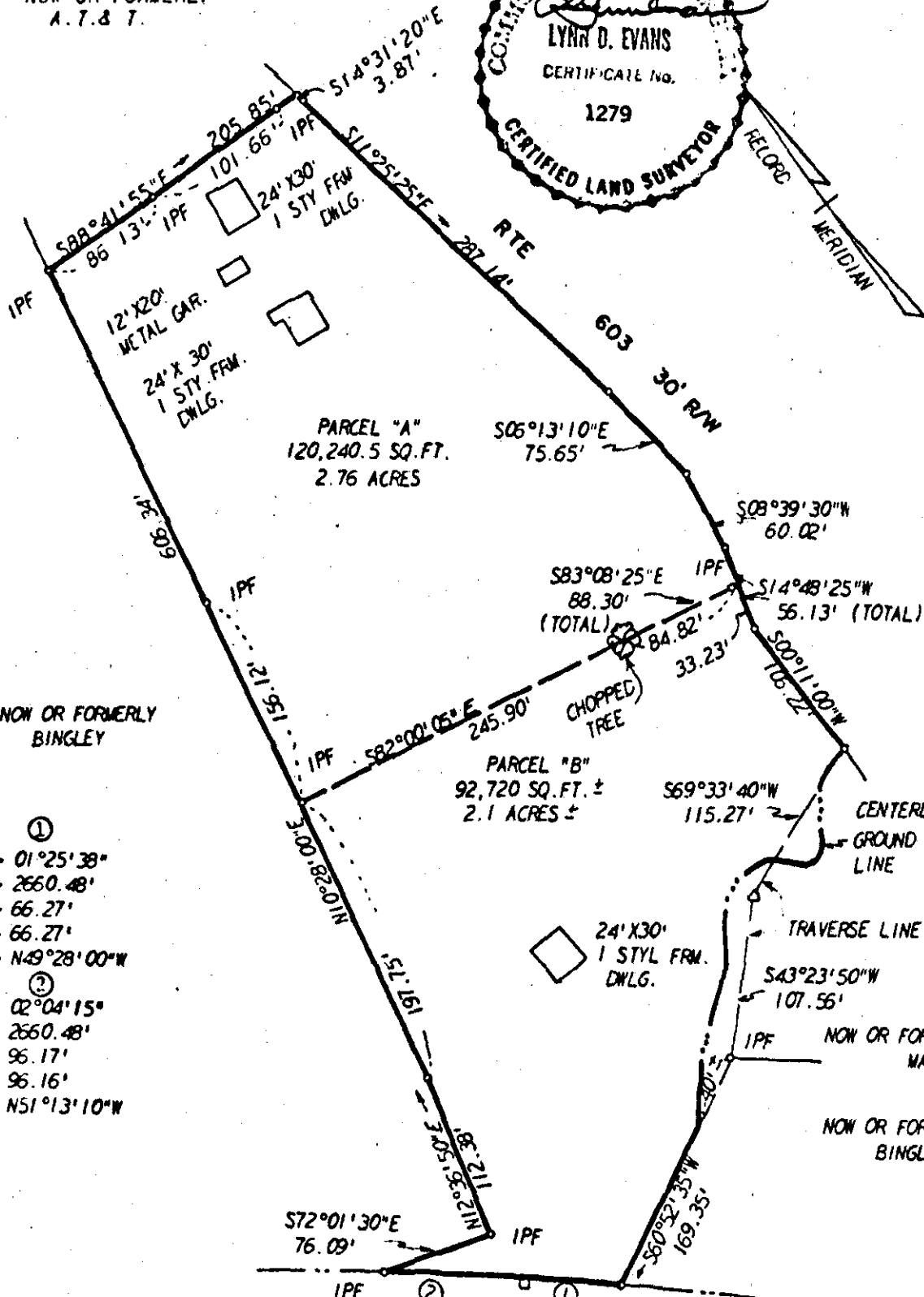

NOW OR FORMERLY
BINGLEY

- ①
- Δ - 01°25'38"
- R - 2660.48'
- L - 66.27'
- C - 66.27'
- CB - N49°28'00"W
- ②
- Δ - 02°04'15"
- R - 2660.48'
- L - 96.17'
- C - 96.16'
- CB - N51°13'10"W

- *REF:
- DB 52/374
 - DB 55/586
 - DB 63/309
 - DB 109/633

RTE 60

TO WILLIAMSBURG

architects and engineers, inc architects, engineers, surveyors, and planners Williamsburg, Virginia

LEGEND IP IRON PIN, — PROPERTY LINE, - - - CENTERLINE, - - - EASEMENT LINE

A SURVEY OF PROPERTY STANDING IN THE NAME OF PERCY E. WALLS
FOR CONVEYANCE TO FREDERICK L. AND ILA MAE STEWART
LYING IN JAMES CITY COUNTY, VIRGINIA

SCALE 1" = 100'

REF *

DATE JANUARY 11, 1978

AREA 4.86 ACRES ±

J.O. 3063