

NOTE

All bearings and distances are compiled from record plats by D. M. Martin & Associates, Inc. This is not intended to be a plat of a survey ran out on the ground by this office

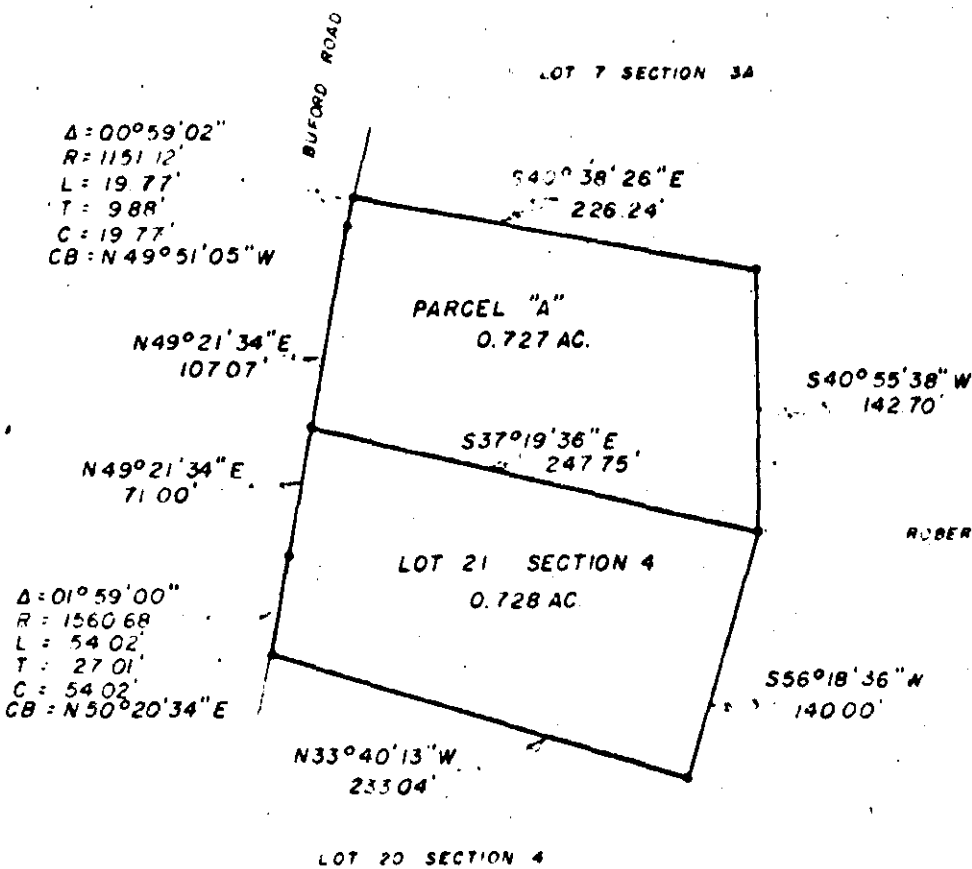
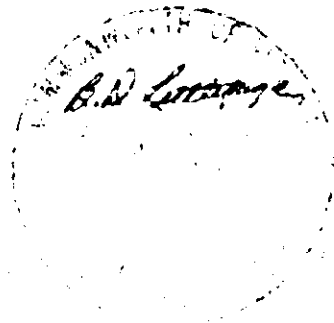
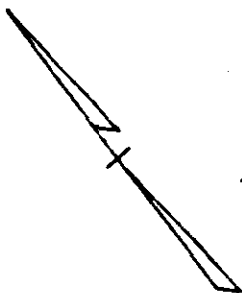

ROBERT S. HORNSBY

OWNER	WINDSOR FOREST ASSOCIATION, INC.	ENGINEER SURVEYOR & DESIGNER	R. S. HORNSBY
PLAT	PROPERTY LINE	ENTIRETY	PLACEMENT LINE
A SURVEY FOR CONVEYANCE TO WINDSOR FOREST ASSOCIATION, INC. OF LOT 21, SECTION 4, AND PARCEL "A", BETWEEN SECTIONS 3A & 4, WINDSOR FOREST, IN FOWHATAN DISTRICT, JAMES CITY COUNTY, VIRGINIA.			
SCALE	1" = 100'	DATE	SEPTEMBER 22, 1975