

Note: Lines shown by Keith A. Sheldon, Jewel W. Sheldon, Howard G. Sheldon.

Scale: 1 inch = 50 feet

mag. N 1/2 Sec 2 1977

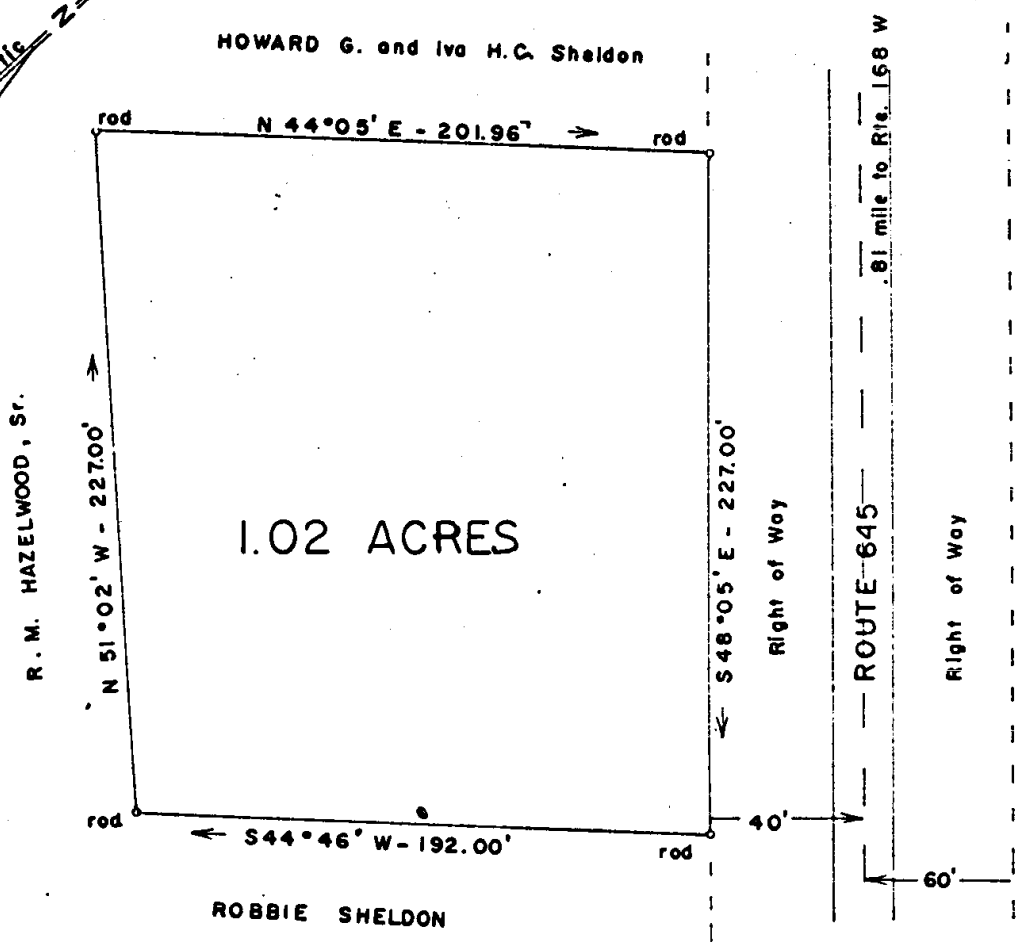

Plat of Survey of 1.02 acres of land on Route 645 for transfer from Howard G. and Iva H.G. Sheldon to Keith Alexander and Jewel Whitehurst Sheldon.

Stonehouse District, James City County, Virginia.

July 10, 1977 This subdivision is approved by the undersigned in accordance with existing subdivision regulations and may be committed to record.

Signed: Henry H. Stephens
Date: 9/20/77

