

Course Bearing Distance

- 1 N21°56'09"E 509.44'
- 2 S71°55'13"E 409.25'
- 3 S68°07'16"E 364.12'
- 4 S17°49'39"W 441.91'
- 5 N86°02'29"W 105.35'
- 6 N73°15'45"W 706.80'

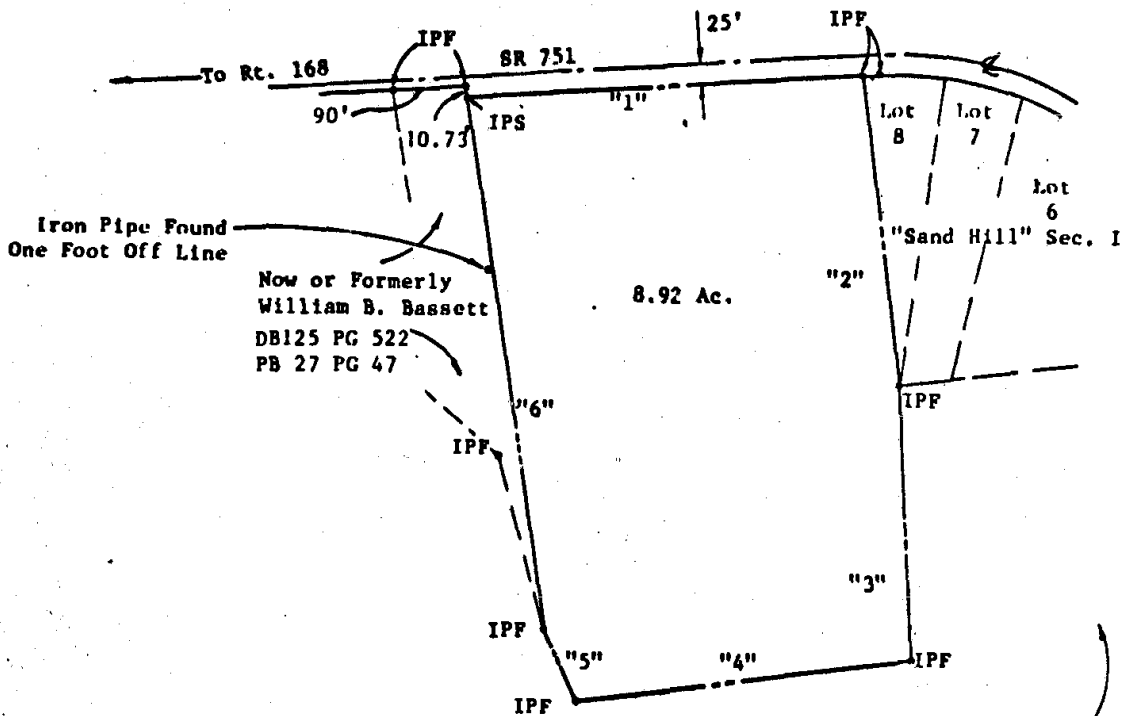

NOTES

1. Bearings are referenced to a plat prepared by Deward M. Martin & Associates, dated May 21, 1976 and recorded in Plat Book 33 Page 75.
2. References include the following:
 - A. Unrecorded surveys by R.D. Witt, Engineer dated March 1964 and April 1964.
 - B. Unrecorded plat by Chesapeake Corporation
 - C. Deed Book 35, Page 61
 - D. Deed Book 166, Page 460-462
 - E. Survey by Sidney Smith, Surveyor, dated January, 1900.
 - F. Will Book 10, Page 499
 - G. Plat Book 33, Page 75
3. SR 751 was formerly SR 608.

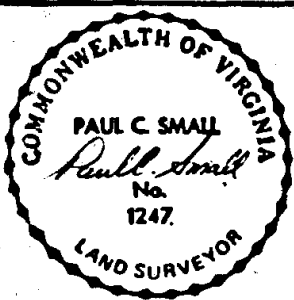

DEWARD M. MARTIN & ASSOCIATES, INC.
 ENGINEERS, PLANNERS, AND SURVEYORS
 ASSOCIATED WITH BUCHART-HORN
 ROUTE 3, BOX 243-C, CENTERVILLE ROAD
 WILLIAMSBURG, VIRGINIA 23185

A Plat of Property to be Conveyed to "Country Farm House, Inc."
 From: R.M. Hazelwood Jr. and Elizabeth H. Fowler
 Being a part of that land known as "Tankard Tract",
 Stonehouse District James City County, Virginia

Scale: 1" = 200' Date: 6/24/1977 Ref: Noted Job: 90030