

ROBERT. T. ARMISTEAD

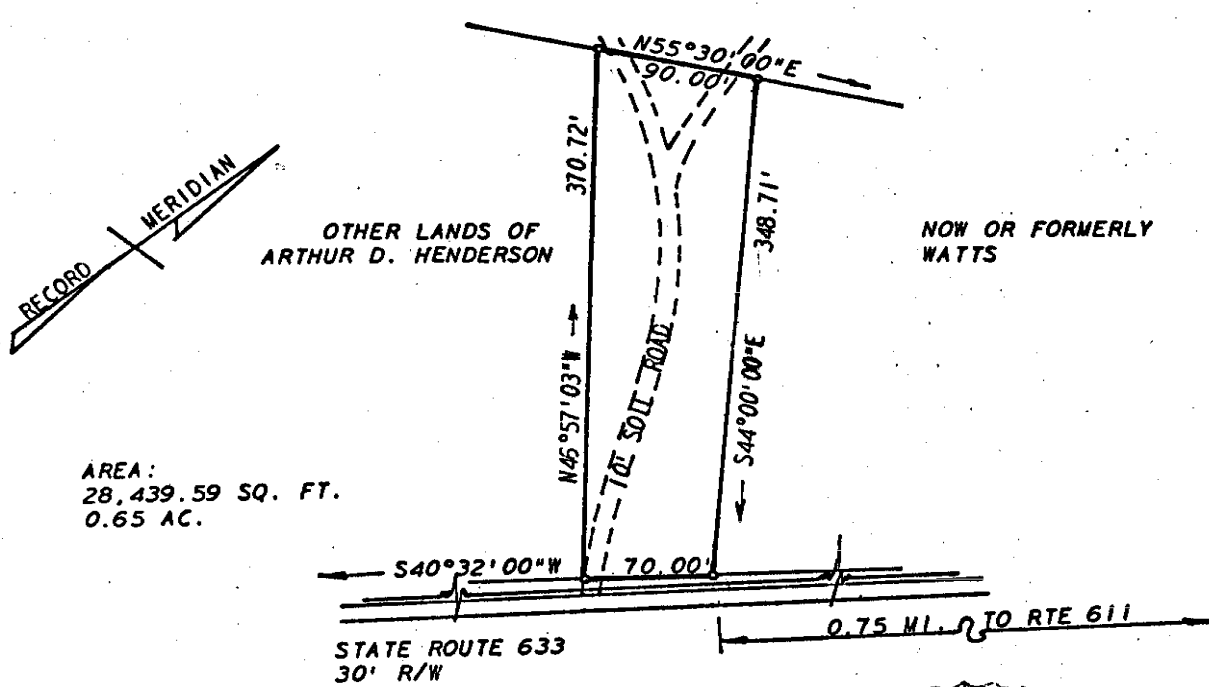

AREA:
28,439.59 SQ. FT.
0.65 AC.

NOTE:
AT THE OWNER'S REQUEST
NO CORNERS WERE SET.



WOODSON, LITTLEPAGE & D. YOUNG, INC. ENGINEERS, SURVEYORS & PLANNERS, P. O. DRAWER FU WILLIAMSBURG, VIRGINIA 23184

LEGEND: IP = IRON PIN, ——— PROPERTY LINE, - - - CENTERLINE, - · - · - EASEMENT LINE

A SURVEY FOR CONVEYANCE TO ROBERT T. ARMISTEAD
0.65 ACRE OF LAND LYING IN POWHATAN DISTRICT
JAMES CITY COUNTY, VIRGINIA

SCALE: 1" = 100' REF: DB 75/197 DATE: JANUARY 17, 1977 AREA: 0.65 AC.