

NORF. HALCY

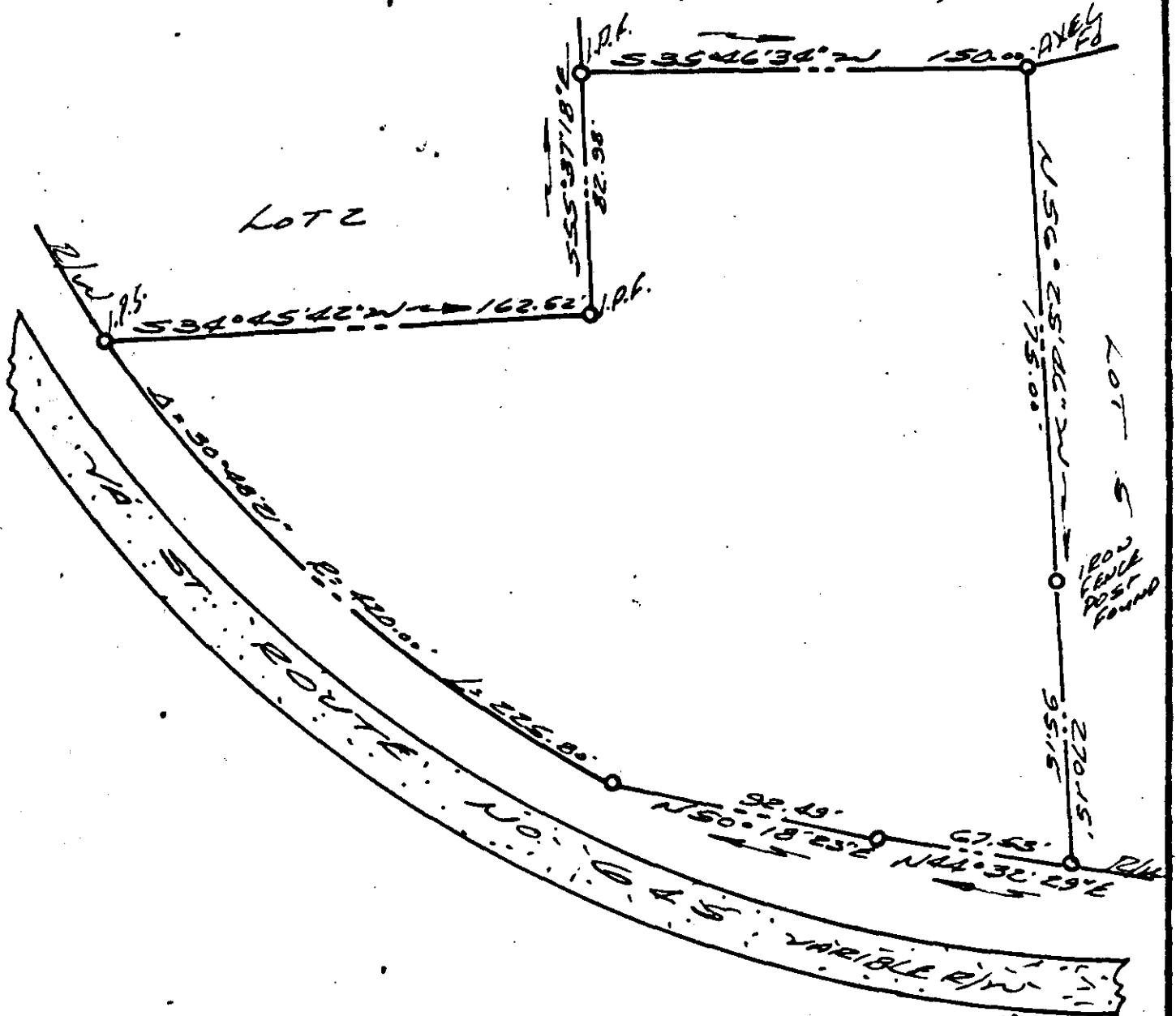

NOTE: HIGHWAY R/W BASED  
ON INTERPRETATION OF  
RECORD PLAT. NO MANNMONT  
WERE IN PLACE.

PLAT SHOWING BOUNDARY SURVEY  
OF A PARCEL OF LAND BEING  
PORTIONS OF LOTS 3 & 4 HALCY SUB  
STANDING IN THE NAME OF  
LUCILLE P. HIGGS  
JAMES CITY COUNTY VIRGINIA  
10 JUNE 1976 SCALE 1"=50'

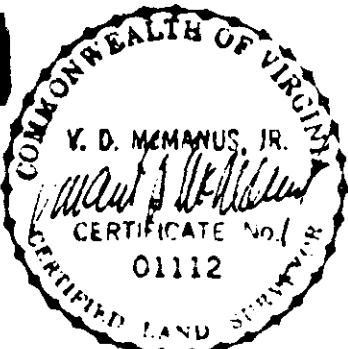

AREA - 1.23 AC.

VINCENT D. McMANUS, JR. & ASSOC.  
WILLIAMSBURG, VIRGINIA  
LAND SURVEYING

WAS