

T. E. VERMILLION

JOHN CONKLES WARBURTON EST.

T. E. VERMILLION

Original mailed & delivered to John M. Peterson, Baskett & Peterson, One Commercial Place Norfolk, Virginia 23510

Levitt, C. Clothier, Clerk

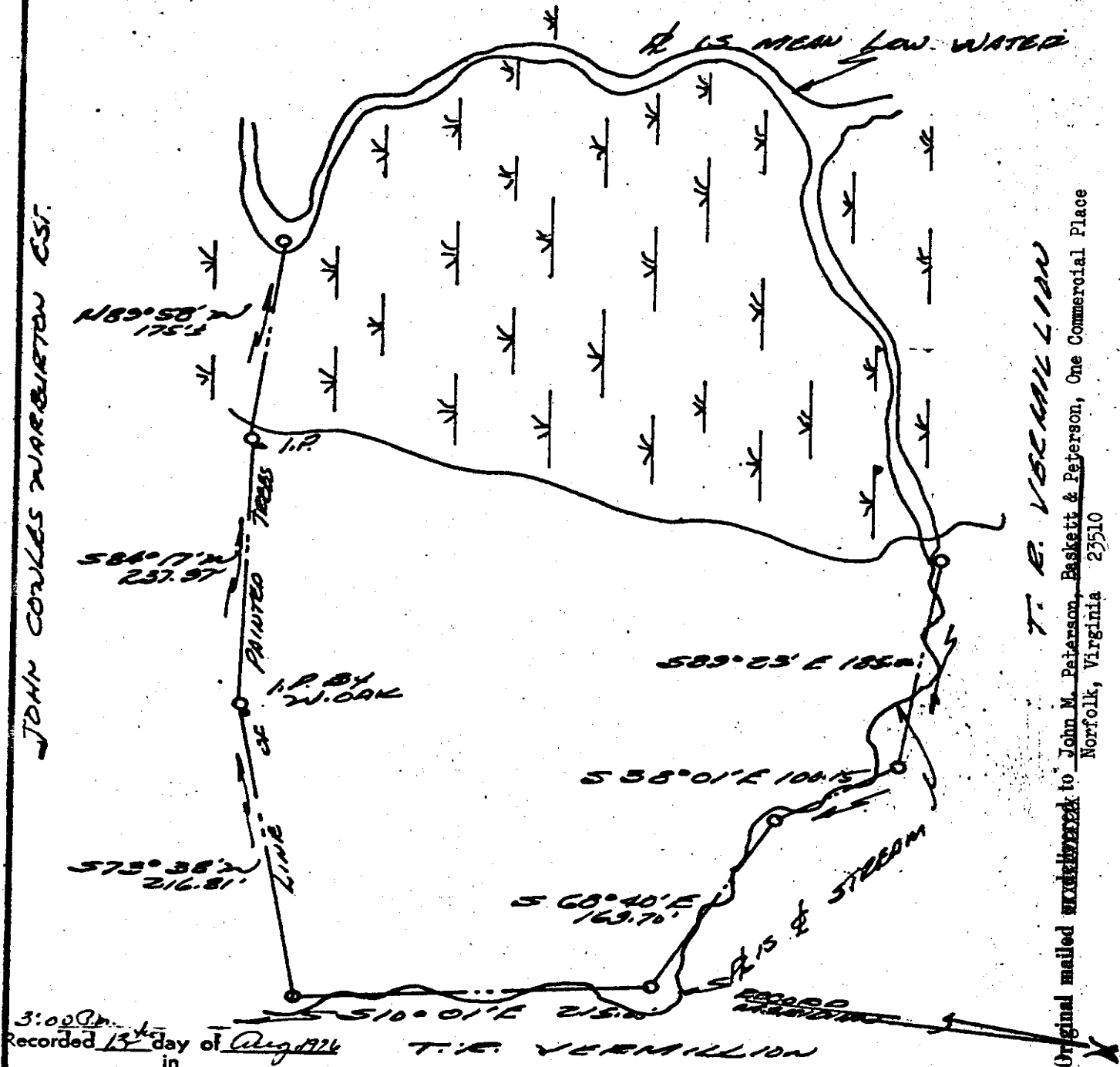

3:00 P.M. day of August 1976 in

D. B. No. 170, pages 276
Juliette C. Corbier Clerk

PLAT SHOWING BOUNDARY SURVEY OF A PARCEL OF LAND STANDING IN THE NAME OF
DELOIS LEYORSEN PETERSON
CAROL LEYORSEN JACOBS

JAMES CITY COUNTY VIRGINIA
20 JULY 1976 SCALE 1"=100'

NOTE: ABOVE LAND IS PART OF LOT 3 JOHN WESTLEY CANADAY EST. DB. 7 PAGE 49 & DB 142 P. 386
AREA 7.55 ACSE



VINCENT D. McMANUS, JR. SURVEYOR
WILLIAMSBURG, VIRGINIA
LAND SURVEYING