

L. J. HALEY

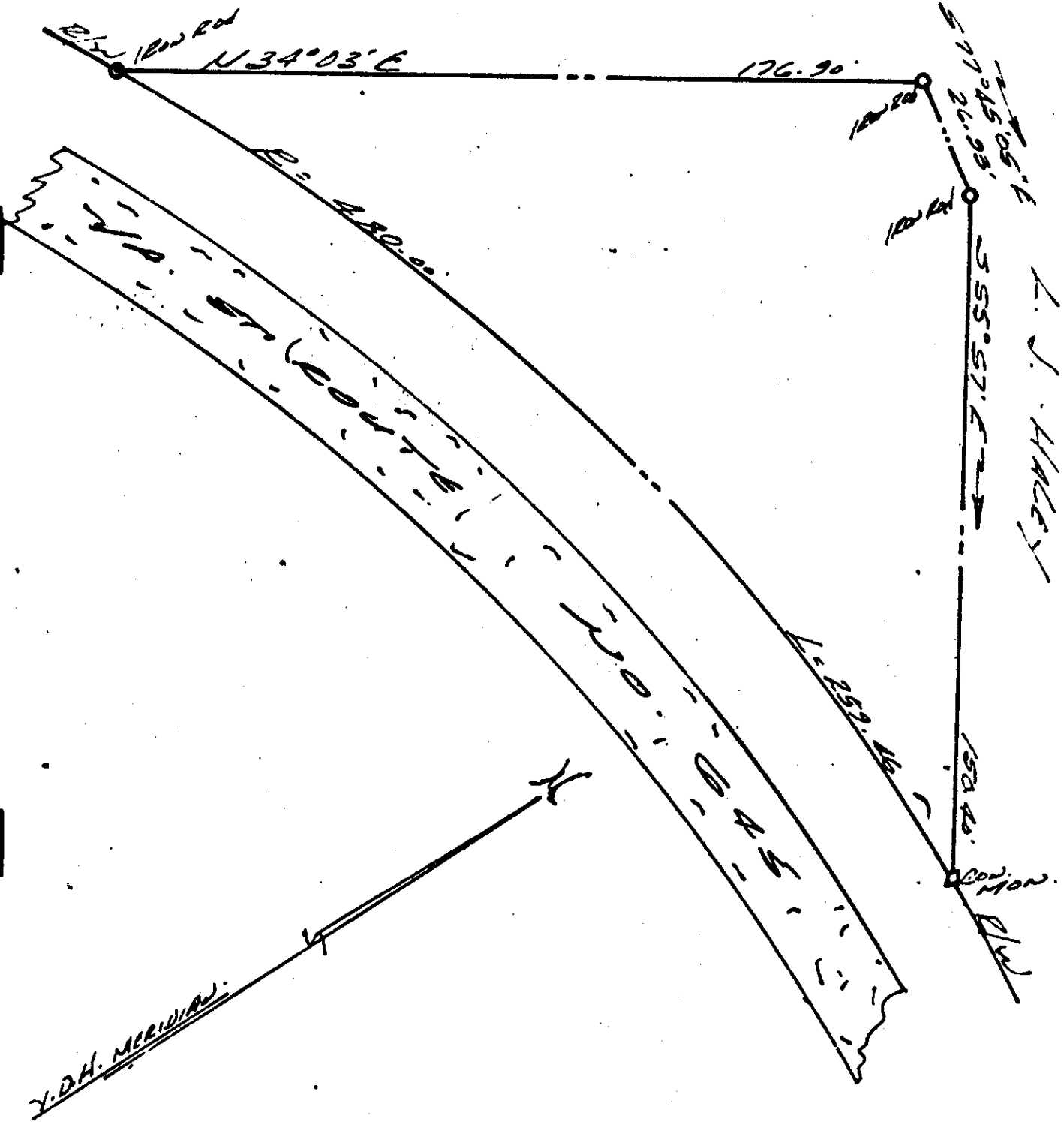

PLAT SHOWING BOUNDARY SURVEY OF A PARCEL OF LAND STANDING IN THE NAME OF

LUCILLE P. NIGGS  
JAMES CITY COUNTY  
VIRGINIA

9 JUNE 1976

SCALE 1" = 30'

AREA 0.32 AC



VINCENT J. McMANUS JR. ASSES  
WILLIAMSBURG VIRGINIA  
LAND SURVEYING

WJ3