

VICINITY MAP

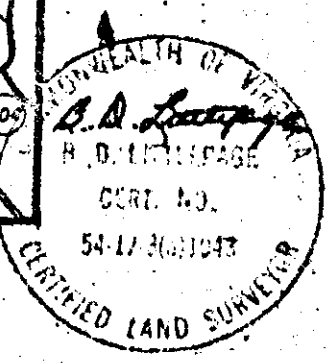

R. D. Litterpage 8-8-75
 HIGHWAY DEPT. APPROVAL
Ernest Basch 8-13-75
 HEALTH DEPT. APPROVAL
Wm. H. Cline 8/18/75
 JAMES CITY COUNTY APPROVAL

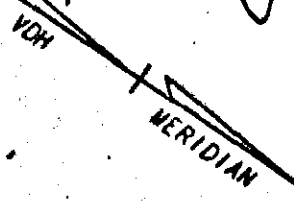

HUGHES

NOW OR FORMERLY BANKS

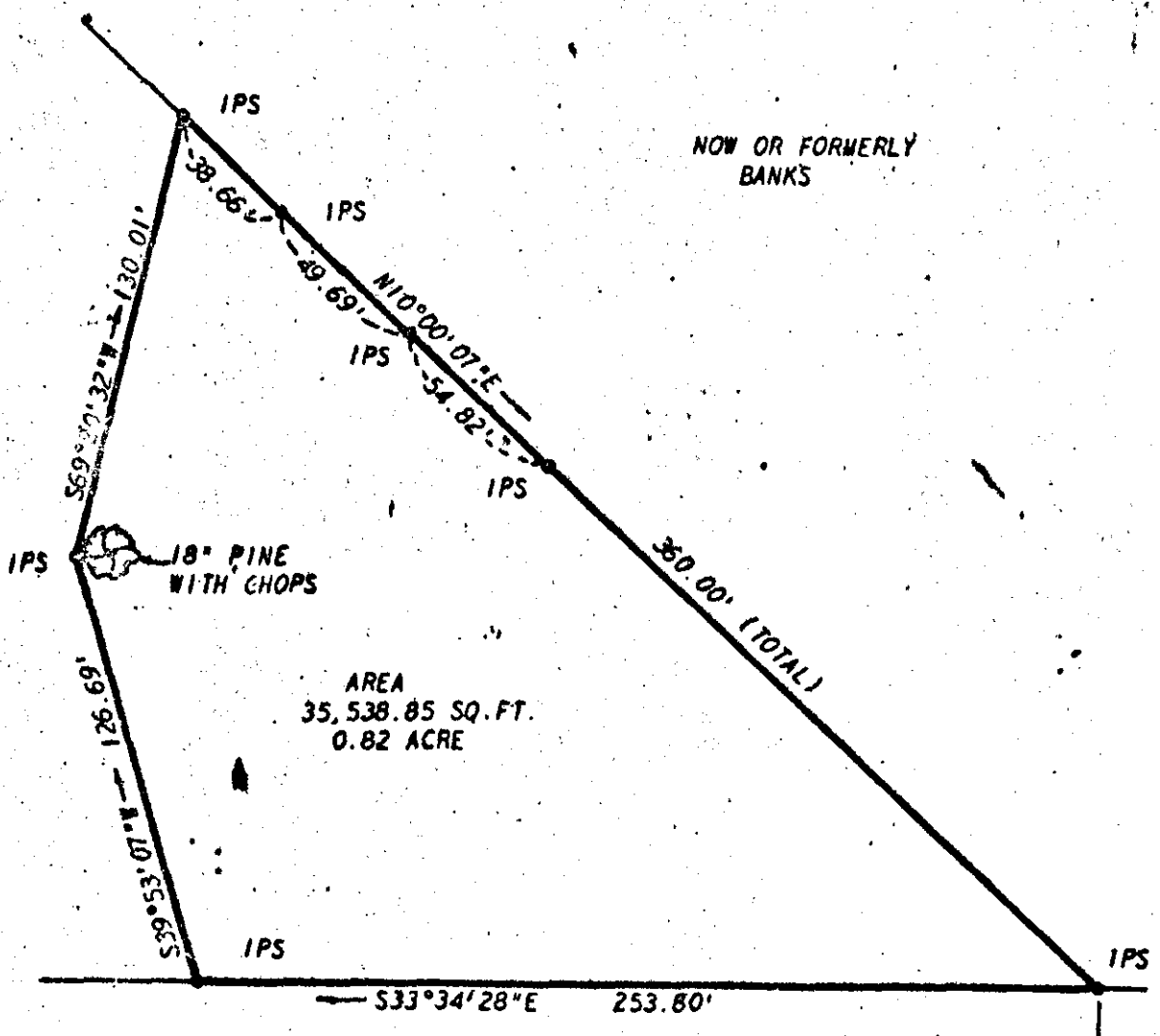

AREA
 35,538.85 SQ. FT.
 0.82 ACRE

0.5 MI. TO
 OLD RT. 620

ROUTE 168
 (EBL)

WOODSON, LITTEPAGE & D-YOUNG, INC. ENGINEERS, SURVEYORS & PLANNERS, P. O. DRAWER EU WILLIAMSBURG, VIRGINIA 23185

LEGEND: IP - IRON PIN, ——— PROPERTY LINE, - - - - - CENTERLINE, - - - - - EASEMENT LINE

A SURVEY OF A PARCEL OF LAND FOR CONVEYANCE
 TO JOHN AND MARY H. ROBERTS
 LYING IN STONEHOUSE DISTRICT, JAMES CITY COUNTY, VIRGINIA

SCALE: 1" = 50' REF: PB 15/40 DATE: JULY 28, 1975 AREA: 0.82 ACRE

J.O. 2133-A