

**SUBDIVISION CERTIFICATE:**

THIS SUBDIVISION OF LAND AS SHOWN ON THIS PLAT IS WITH THE FREE CONSENT AND IN ACCORDANCE WITH THE DESIRES OF THE UNDERSIGNED OWNER.

Maria S. Newman  
 MARIA S. NEWMAN

STATE OF VIRGINIA, CITY/COUNTY OF Hampton  
 TO WIT: I, William E. Blanks, A NOTARY PUBLIC IN AND FOR THE CITY/COUNTY, AND STATE AFORESAID DO HEREBY CERTIFY THAT WHOSE NAME IS SIGNED TO THE FOREGOING WRITING HAVE ACKNOWLEDGED THE SAME BEFORE ME IN THE CITY/COUNTY AFORESAID, GIVEN UNDER MY HAND AND SEAL THIS 1 DAY OF July, 1975. MY COMMISSION EXPIRES \_\_\_\_\_

William E. Blanks

My commission expires November 7, 1978

**SOURCE OF TITLE:**

THE PROPERTY SHOWN ON THIS PLAT IS STANDING IN THE NAME OF MARIA S. SKILLMAN, NOW MARIA S. NEWMAN, IN THE JAMES CITY COUNTY CIRCUIT COURT AND RECORDED IN WILL BOOK 11, PAGE 382.

**SURVEYOR'S CERTIFICATE:**

TO THE BEST OF MY KNOWLEDGE AND BELIEF, ALL OF REQUIREMENTS SET FORTH IN THE ORDINANCE FOR APPROVING PLATS OF SUBDIVISION FOR RECORDATION IN JAMES CITY COUNTY, VIRGINIA HAVE BEEN COMPLIED WITH.

B. D. Littlepage

B. D. LITTLEPAGE, CERTIFIED LAND SURVEYOR

NOW OR FORMERLY BACHELDER

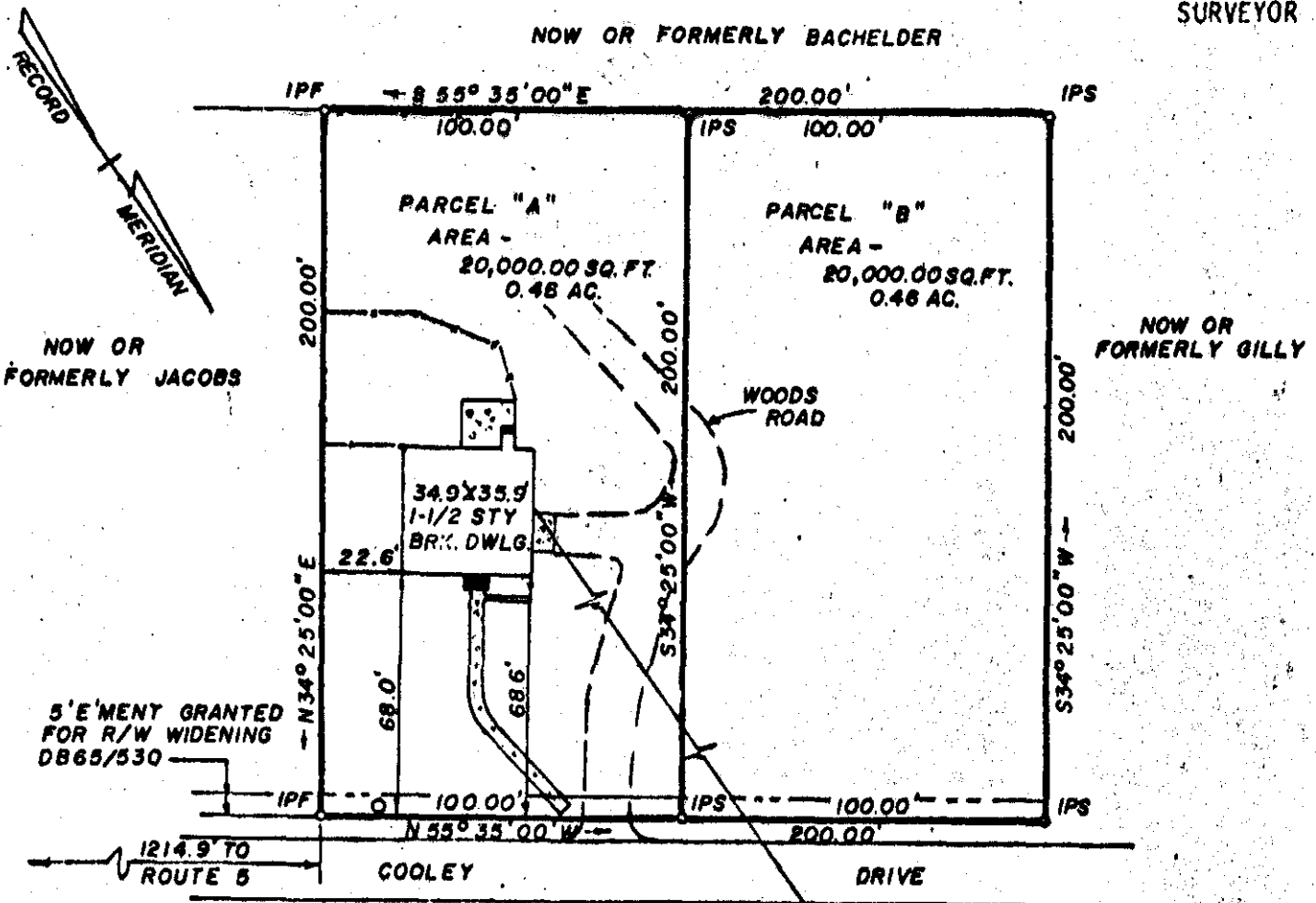

STATE OF VIRGINIA, COUNTY OF JAMES CITY, IN THE CLERK'S OFFICE OF THE CIRCUIT COURT FOR THE COUNTY OF JAMES CITY, THE MAP HEREON WAS PRESENTED AND COMMITTED TO RECORD AS THE LAW DIRECTS.

TESTE: \_\_\_\_\_

DATE: \_\_\_\_\_

DEED PLAT BOOK 161 PAGE 546

**CERTIFICATE OF APPROVAL:**  
 THIS SUBDIVISION AS SHOWN IS APPROVED BY THE UNDERSIGNED IN ACCORDANCE WITH THE SUBDIVISION REGULATIONS AND MAY BE COMMITTED TO RECORD.

Philip L. Wilson, MD  
 AGENT OF GOVERNING BODY

HIGHWAY DEPARTMENT

HEALTH DEPARTMENT

WOODSON LITTLEPAGE & D. YOUNG, INC. ENGINEERS, SURVEYORS & PLANNERS, P. O. DRAWER 50 WILLIAMSBURG, VIRGINIA 23181

LEGEND: IP IRON PIN, — PROPERTY LINE, — CENTERLINE, — EASEMENT LINE

SUBDIVISION OF A PARCEL OF LAND STANDING IN THE NAME OF MARIA S. SKILLMAN, LYING IN BERKELEY DISTRICT JAMES CITY COUNTY, VIRGINIA

SCALE 1" = 50' REF AS SHOWN DATE JUNE 9, 1975 AREA AS SHOWN