

01970
 Howard
 7-3-75 akc

HOWARD DRIVE



PROPERTY OF
 PEARSON

PROPERTY OF
 WASHINGTON

PROPERTY OF
 CORRETS

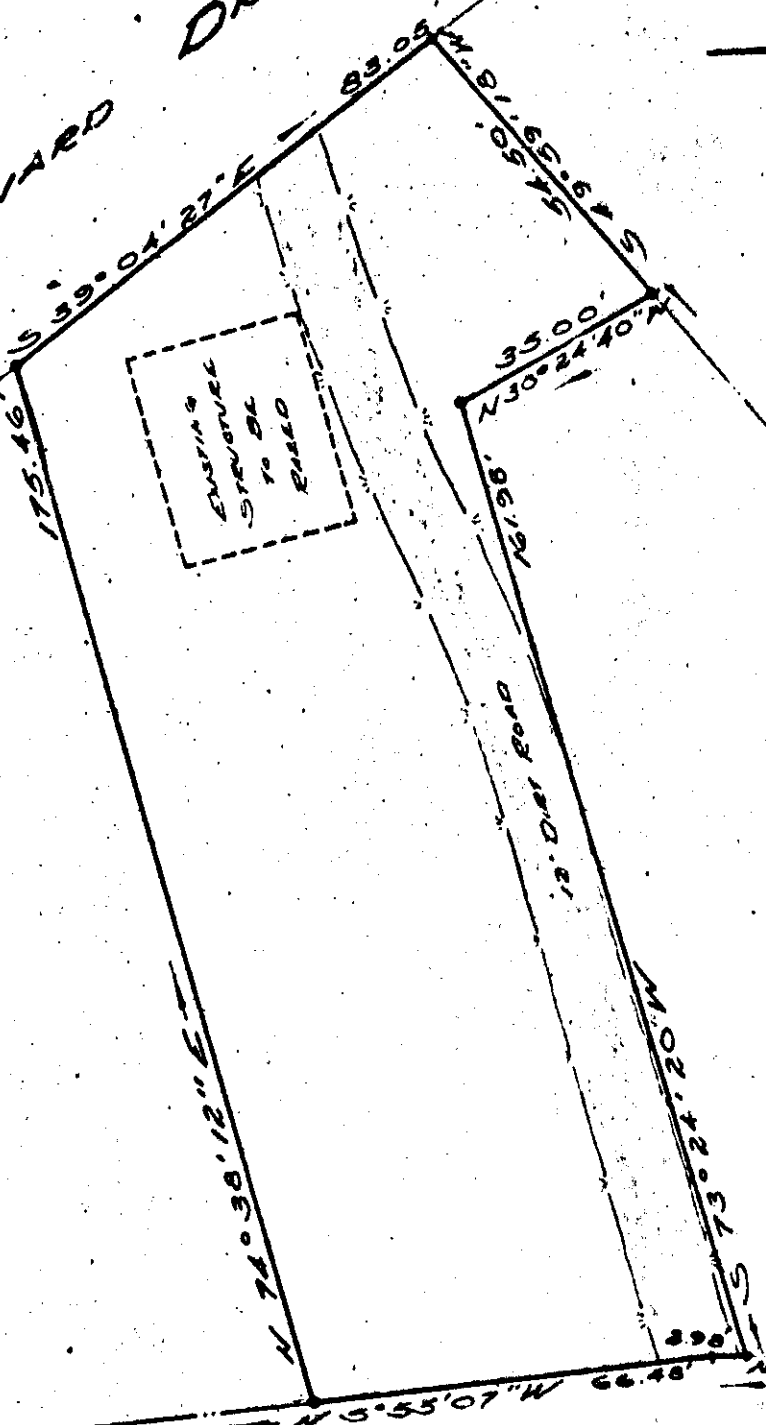

- SYMBOLS DENOTE
- PIPE FOUND
 - PIPE SET
 - +— ROD FOUND
 - CONC. MONUMENT

U.S. ROUTE # 60

AS SHOWN ON THE STATE HIGHWAY
 PROJECT 138 SHEET 10
 MAP 20

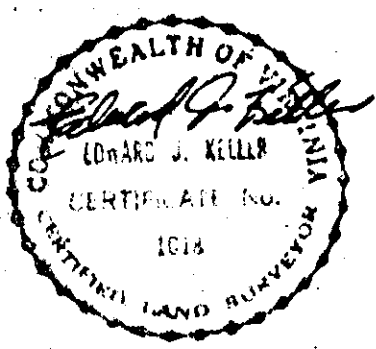

JOB LOCATION # 110 HOWARD DRIVE

PLAT OF THE PROPERTY OF:
 ROBERTA MINNINS

PARCEL OF LAND
 CONTAINING

14,220 SQ. FT.
 JAMESTOWN DISTRICT
 JAMES CITY COUNTY, VA.