

NOW OR FORMERLY  
PROTIVINSKY  
DB128/PG1

PARCEL A	50,819.55 SQ. FT. 1.167 ACRES
PARCEL B	43,738.23 SQ. FT. 1.004 ACRES
PARCEL C	9,378.18 SQ. FT. 0.215 ACRE
PARCEL D	7,696.04 SQ. FT. 0.177 ACRE
PARCEL E	8,466.97 SQ. FT. 0.194 ACRE
TOTAL	120,098.77 SQ. FT. 2.757 ACRES

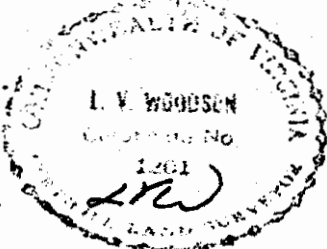

SEE UNRECORDED SURVEY  
BY R.A. FOLKES, SURVEYOR,  
DATED JUNE 1908

NOW OR FORMERLY  
RALLS

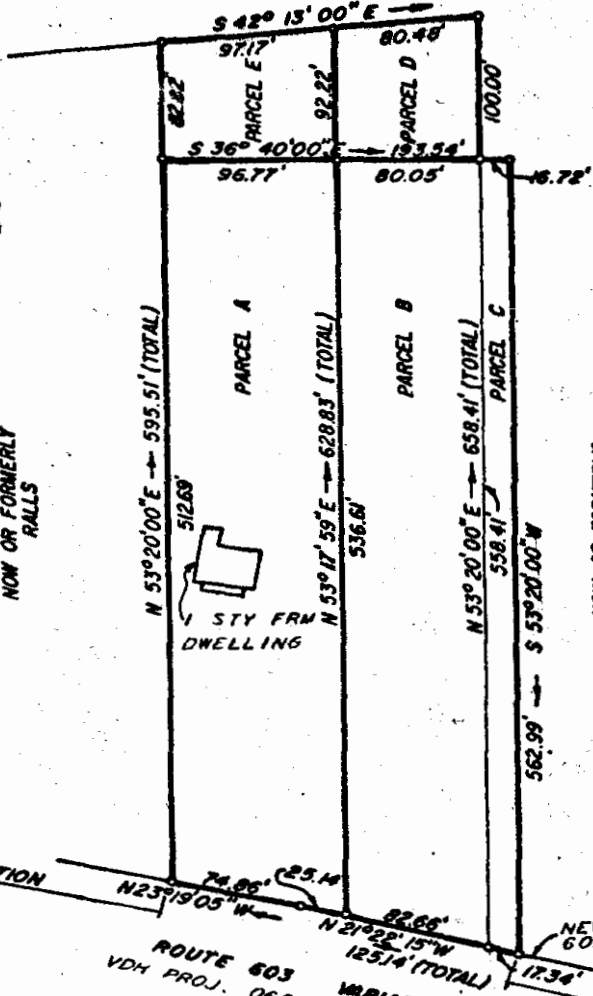

NOW OR FORMERLY  
PROTIVINSKY  
DB128/PG1

420' ± TO INTERSECTION  
ROUTE 601

ROUTE 603 VARIABLE R/W  
VDH PROJ. 0603-047-121. C501.  
SHEET 1 OF 11

NEW R/W OF ROUTE  
603 ACQUIRED 1974

2000' ± TO  
DIASCLUND STATION

This subdivision is approved by the undersigned in accordance with Virginia subdivision laws and regulations.

Signed: Charg H. Covey  
Date: May 28, 1975

WOODSON LITTLEPAGE & B. YOUNG, INC. ENGINEERS SURVEYORS & PLANNERS, P. O. DRAWER FU WILLIAMSBURG, VIRGINIA 23181

LEGEND: IP - IRON PIN, --- PROPERTY LINT, - - - CENTERLINE, - - - EASEMENT LINE

A SUBDIVISION OF PART OF THE G.E. RAWLS ESTATE AND THE RALPH J. PROTIVINSKY ESTATE LYING IN STONEHOUSE DISTRICT, JAMES CITY COUNTY, VIRGINIA

SCALE 1" = 100' REF NOTED DATE: MAY 8, 1975 AREA: 2.757 ACRES