

B. D. Lee

NOTE: MEAN LOW WATER LINE AS SHOWN FROM PLAT BY V. D. McMANUS, FEBRUARY 1962. FIELD LOCATION AT MEAN LOW WATER LINE NOT DETERMINED.

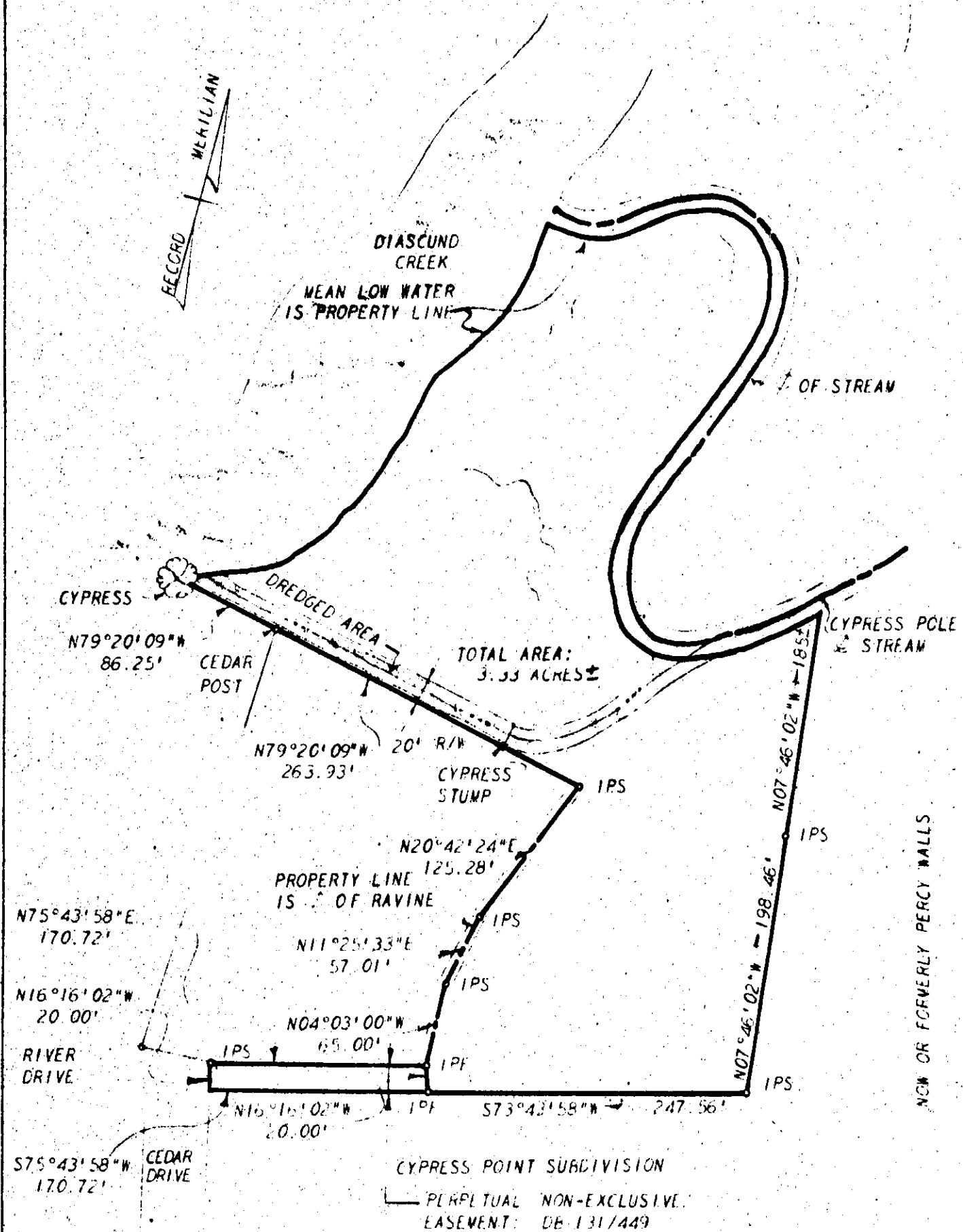

L. V. WOODSON & ASSOCIATES, INC. ENGINEERS, SURVEYORS & PLANNERS, P. O. BOX 633 WILLIAMSBURG, VIRGINIA 23185

LEGEND: ○ - IP - IRON PIN, □ - MON - MONUMENT, --- - PROPERTY LINE, - - - - - CENTERLINE, - · - - - - EASEMENT LINE

A SURVEY FOR CONVEYANCE TO CHARLES E. & KAREN A. NEWTON
 3.33 ± ACRES OF LAND
 LYING IN STONEHOUSE DISTRICT, JAMES CITY COUNTY, VIRGINIA

SCALE: 1" = 100'	REF	DATE: JUNE 28, 1974	AREA SHOWN ABOVE
------------------	-----	---------------------	------------------

REVISED: JULY 9, 1974
 REVISED: SEPTEMBER 24, 1974
 J.C. 04-1