

DOGWOOD LAND COER

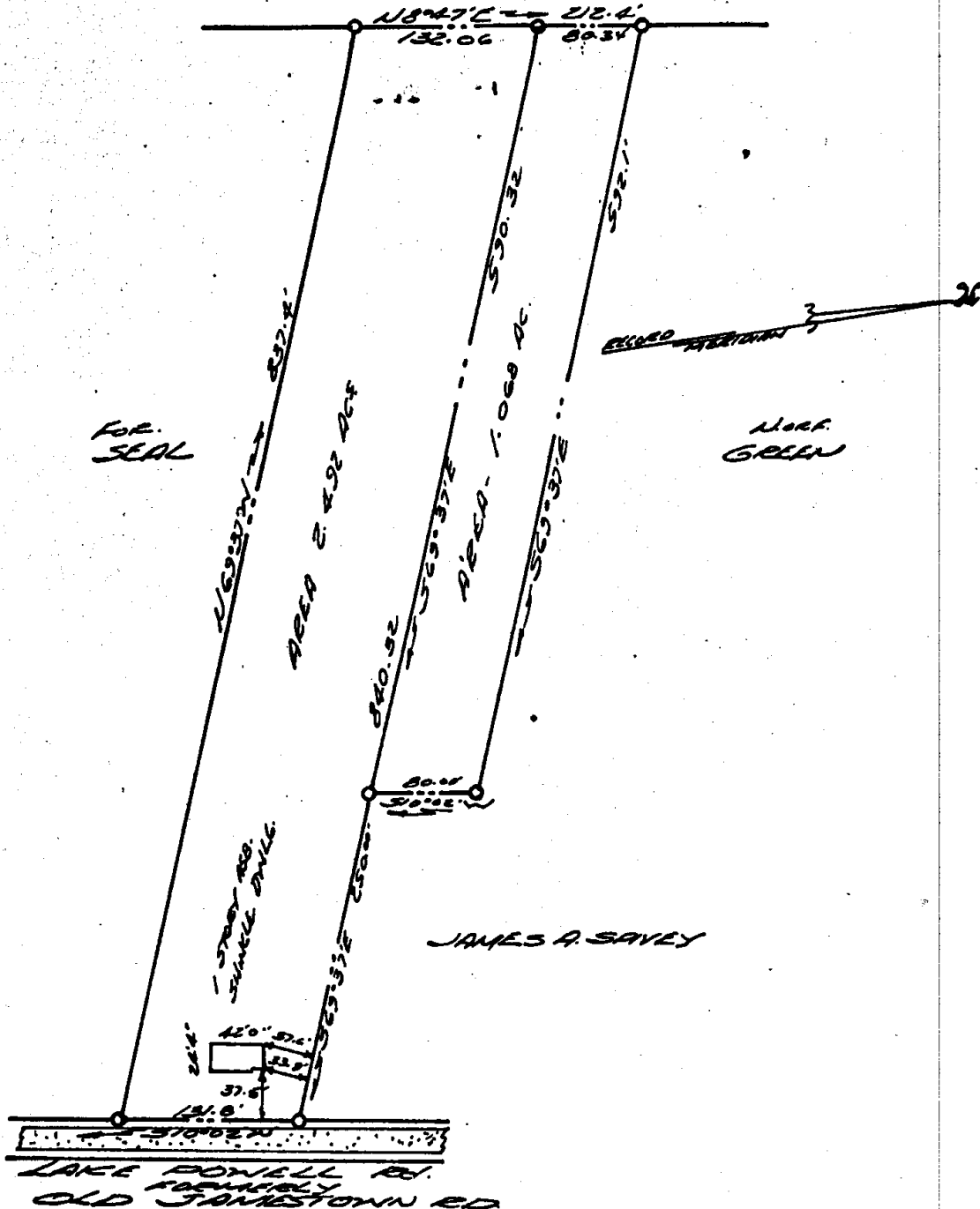

FOR SEAL

N. OF GREEN

JAMES A. SAYEY

PLAT SHOWING BOUNDARY SURVEY
 & IMPROVEMENTS OF TWO PARCELS
 OF LAND STANDING IN THE NAME
 OF EVERT M. & EUNICE H.
 STEINER

JAMESTOWN DIST. JAMES CITY
 COUNTY, VA.

29 NOV. 1973

SCALE 1" = 100'

0 DENOTES IRON PINS OR RODS.



VINCENT O. WILLIAMS, JR., F.A.S.S.
 HALL HILLS DRIVE, VIRGINIA
 LAND SURVEYING