

ok  
Paw

PARCEL "A" IS THE RESIDUE OF A 70' STREET BETWEEN THE RECORD LOT LINES, PBI/12, AND VDH R/W FOR ROUTE 676. SEE VDH PROJECT 0060-047-101, R/W 203, SHEET 8 OF 14, DB103/36

FOUND  
VDH

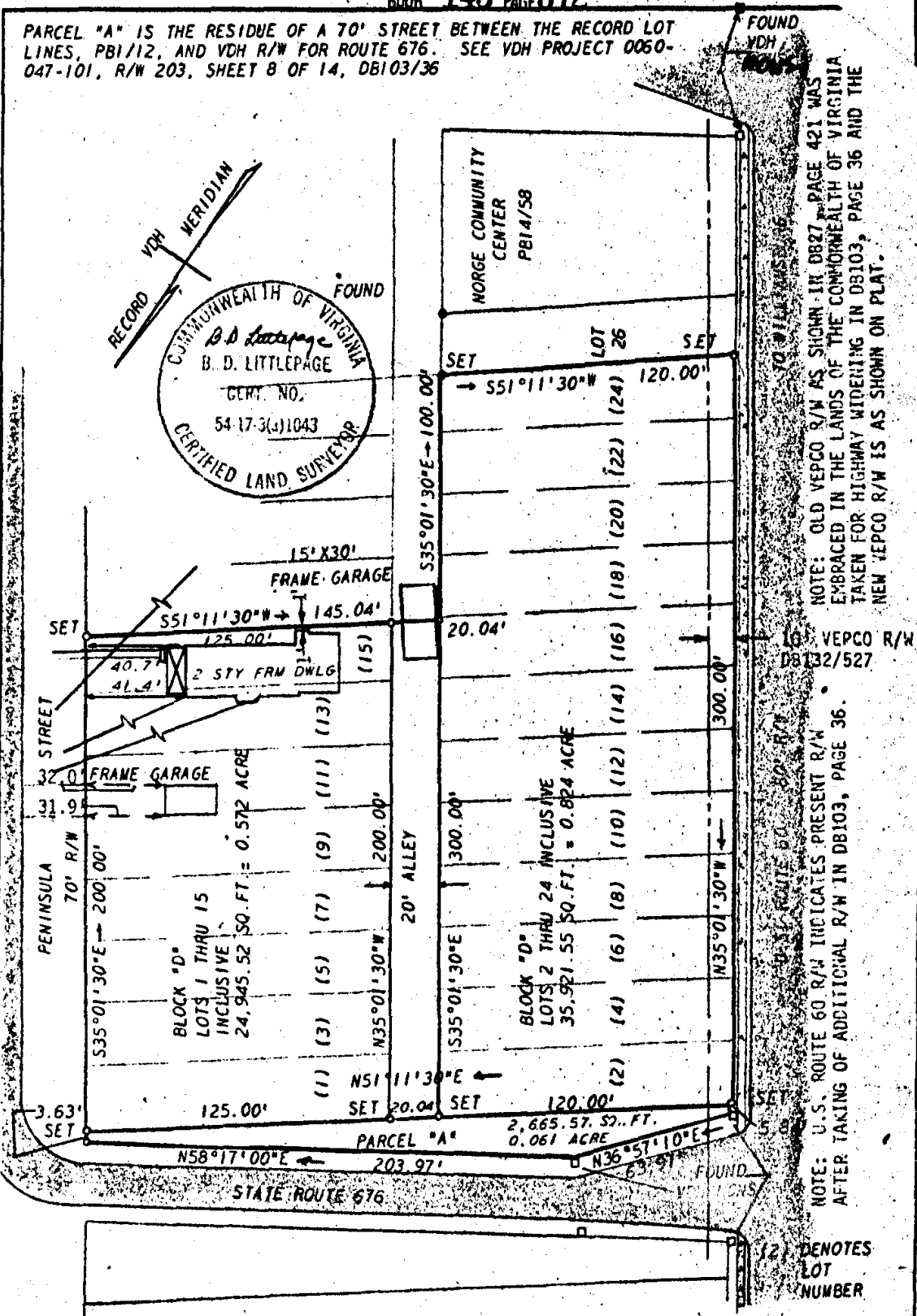
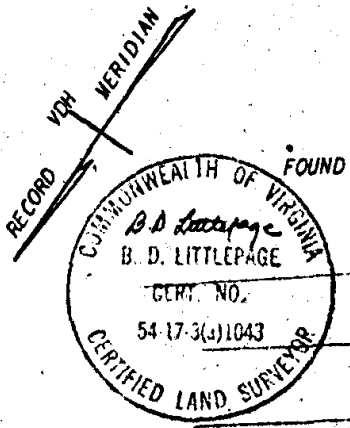

L. V. WOODSON & ASSOCIATES, INC. ENGINEERS & SURVEYORS, P. O. BOX 833 WILLIAMSBURG, VIRGINIA 23185

LEGEND: ○ - IRON PIN, □ - MON - MONUMENT, - - - - - PROPERTY LINE, - - - - - CENTERLINE, - - - - - EASEMENT LINE

A SURVEY FOR CONVEYANCE TO OLD COLONY BANK & TRUST COMPANY OF WILLIAMSBURG  
 LOTS 1, 2, 3, 4, 5, 6, 7, 8, 9, 10, 11, 12, 13, 14, 15, 16, 18, 20, 22, 24  
 BLOCK "D", NORVALIA, LYING IN THE VILLAGE OF NORGE, VIRGINIA.

SCALE: 1" = 50' REF: PBI/12 DATE: MARCH 9, 1973 AREA: 1.396 ACRES