

This subdivision is approved by the undersigned in accordance with existing subdivision regulations and may be committed to record.

Signed John W. Woodson  
 Date 10 JANUARY 1972

BOOK 143 PAGE 45

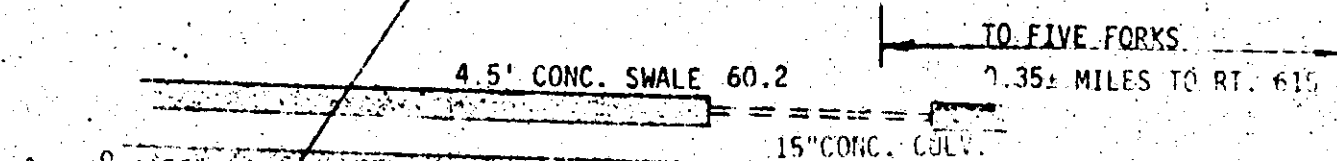
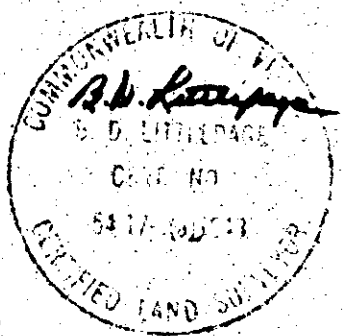
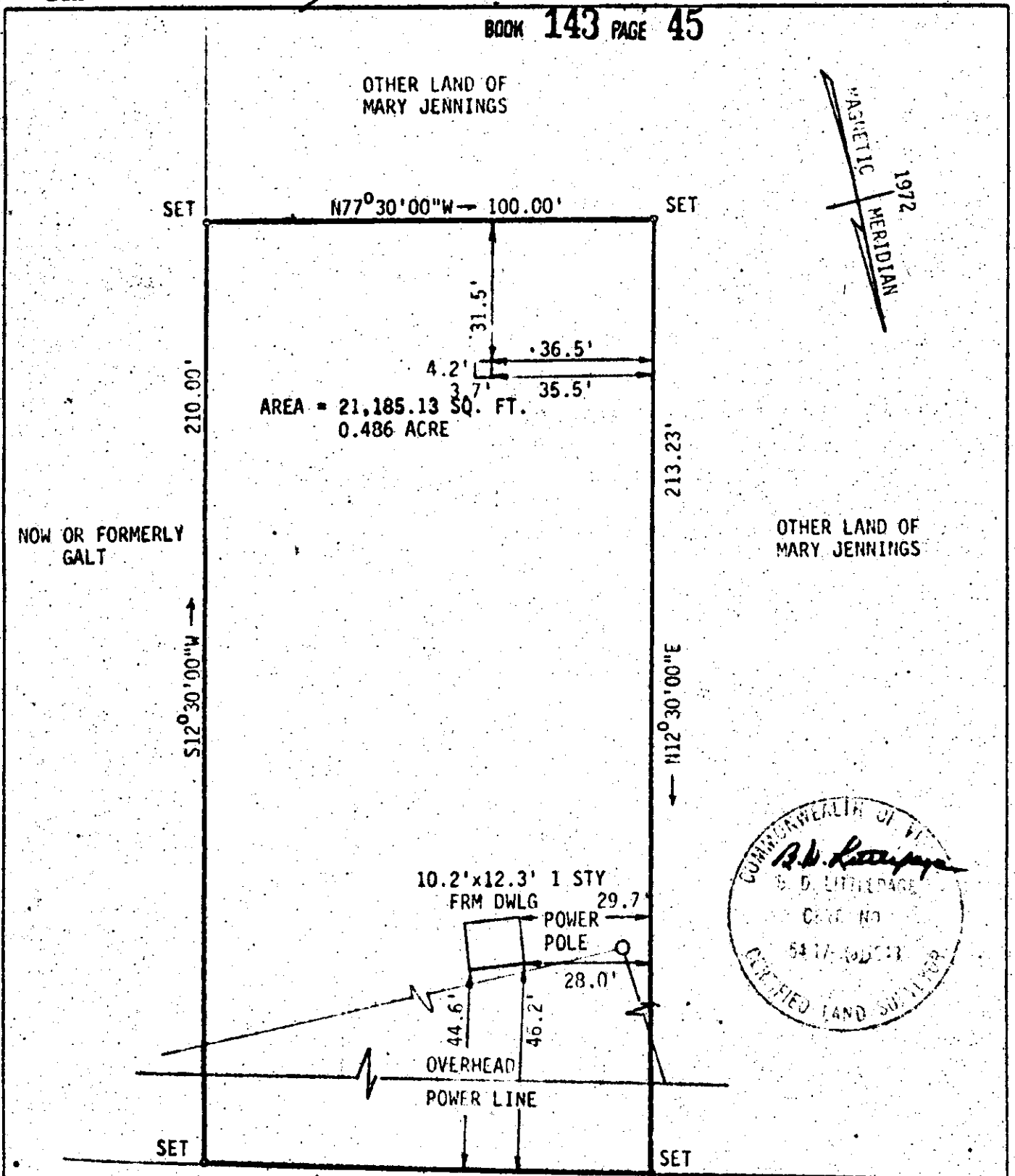

$\Delta = 2^{\circ}01'42''$   
 $R = 2824.79'$   
 $T = 50.01'$   
 $L = 100.01'$   
 $CH = 100.01'$   
 $CB = 575^{\circ}30'00''E$

L. V. WOODSON & ASSOCIATES, INC. ENGINEERS & SURVEYORS, P. O. BOX 633 WILLIAMSBURG, VIRGINIA 23185

LEGEND: IP - IRON PIN, M - MONUMENT, - - - - - PROPERTY LINE, - - - - - CENTERLINE, - - - - - EASEMENT LINE

A SURVEY FOR CONVEYANCE TO FREDERICK P. HOLMES, 0.486 ACRES, LYING IN BERNELLY DISTRICT, JAMES CITY COUNTY, VIRGINIA.

SCALE 1" = 30' REF. 052/213 DATE OCTOBER 30, 1972 AREA 0.486 ACRE

J.W. 81149