

NOTE

- 1- PURPOSE OF THIS SURVEY IS TO EXTEND PROP. LINES OF LOTS 1-13-14 TO THE CENTER LINE OF MAIN RUN OF NORTH MARSH.
- 2- EXTEND AND DEFINE 20' EASEMENT ON WEST SIDE OF LOT 14 TO THE MAIN RUN OF SAID MARSH.

LEGEND

- — DENOTES IR. PIPE
- — DENOTES CHAINING PT. NO IR. PIPE

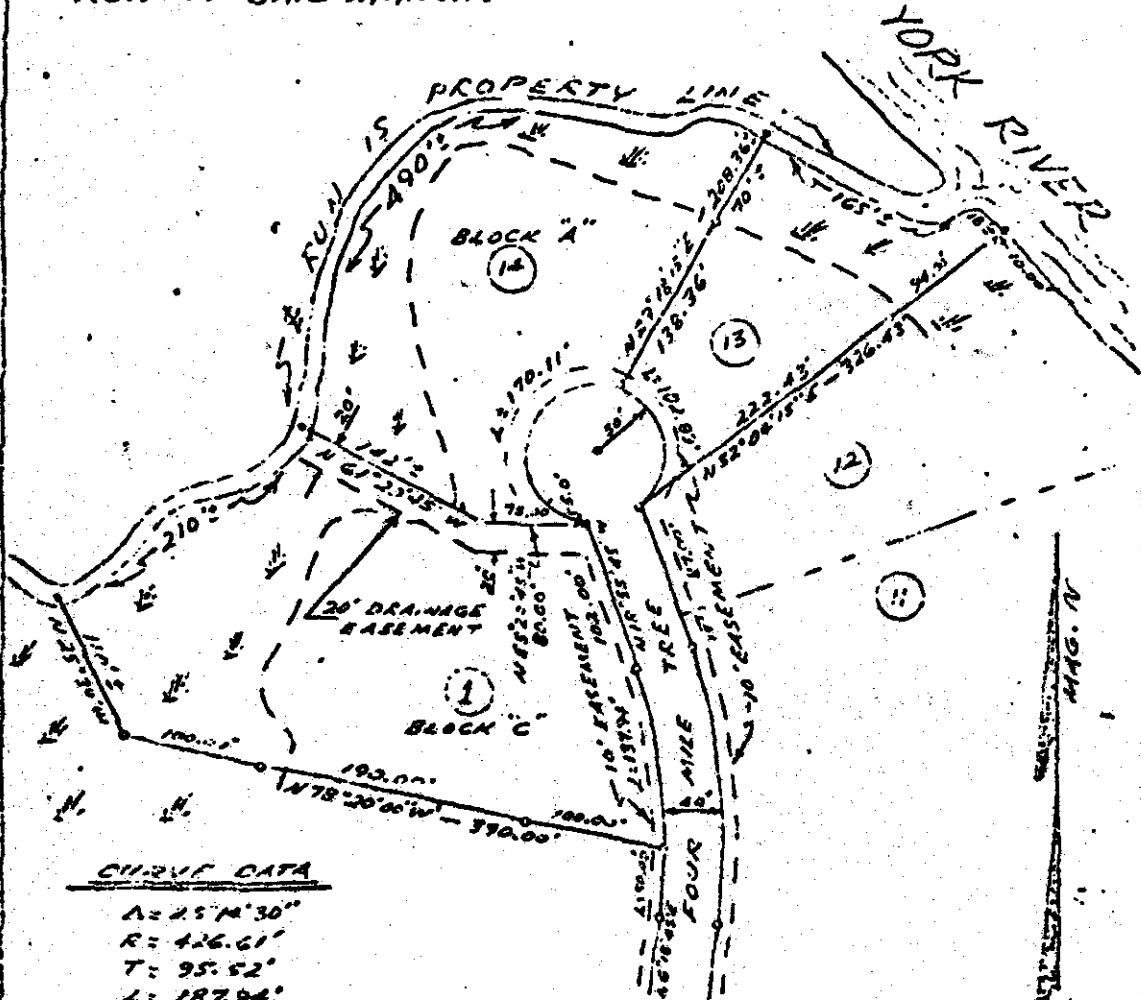

CURVE DATA

$\Delta = 25^{\circ} 14' 30''$
 $R = 426.61'$
 $T = 95.52'$
 $L = 187.96'$

LOT NO. 15 & 14

BLOCK 'A' - SECTION 1A

LOT NO. 1

BLOCK 'C' - SECTION 1A

RIVERVIEW PLANTATION

LOCATED IN STONE HOUSE MAG. DIST. JAMES CITY COUNTY, VA.

SCALE: 1" = 100'

NOV. 20, 1972

S.V. CAMP III & ASSOCIATES
 CERTIFIED LAND SURVEYOR
 COURTLAND, VA.