

11A

BOOK 140 PAGE 174

NOTE:
 SUBJECT TO VERCO
 EASEMENT
 VERCO P.B. 2 PP. 204
 UNDERGROUND TELEPHONE
 CABLE CROSSES FRONT
 OF PROPERTY

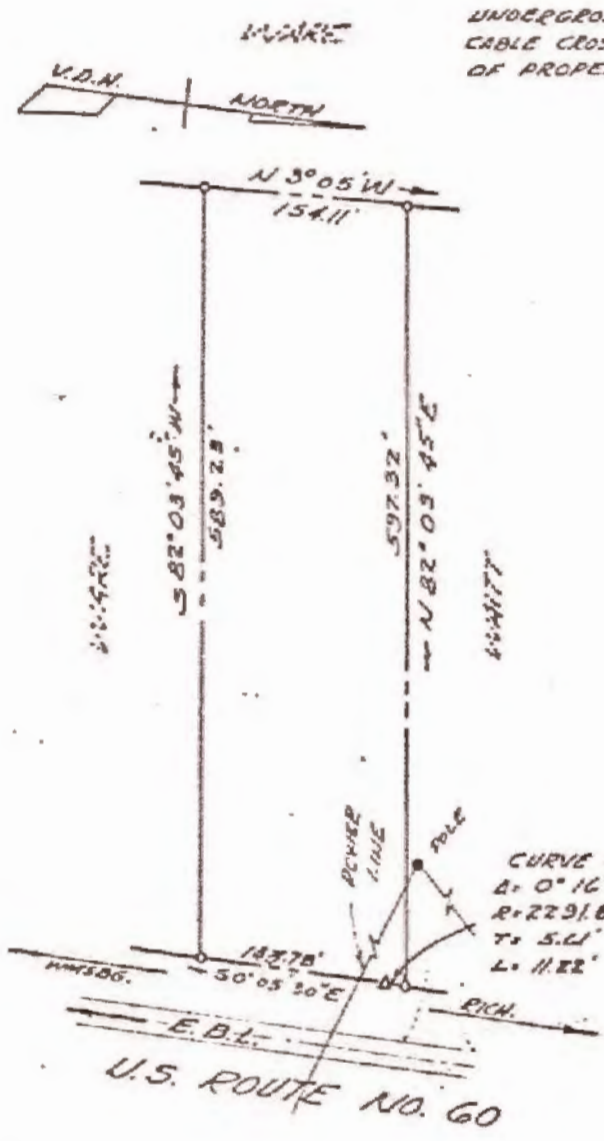

AREA
 2.104
 ACRES

CURVE DATA
 $\Delta = 0^{\circ} 16' 50''$
 $R = 2291.83'$
 $T = 5.61'$
 $L = 11.82'$

R.F. DYLE, VA. REG. 00528
 CERTIFIED LAND SURVEYOR
 & CIVIL ENGINEER
 WILLIAMSBURG VIRGINIA

SURVEY OF
 A PARCEL OF LAND
 TO BE LEASED TO
 WILLIAMSBURG HOTEL ASSOCIATES
 FROM DAVID W. WARE
 DOWNTOWN DISTRICT
 JAMES CITY COUNTY, VA.
 SCALE 1" = 100' MARCH 22, 1972