

CITY OF NEWPORT NEWS, VIRGINIA.
DEPARTMENT OF PUBLIC UTILITIES
LITTLE CREEK WATER PROJECT

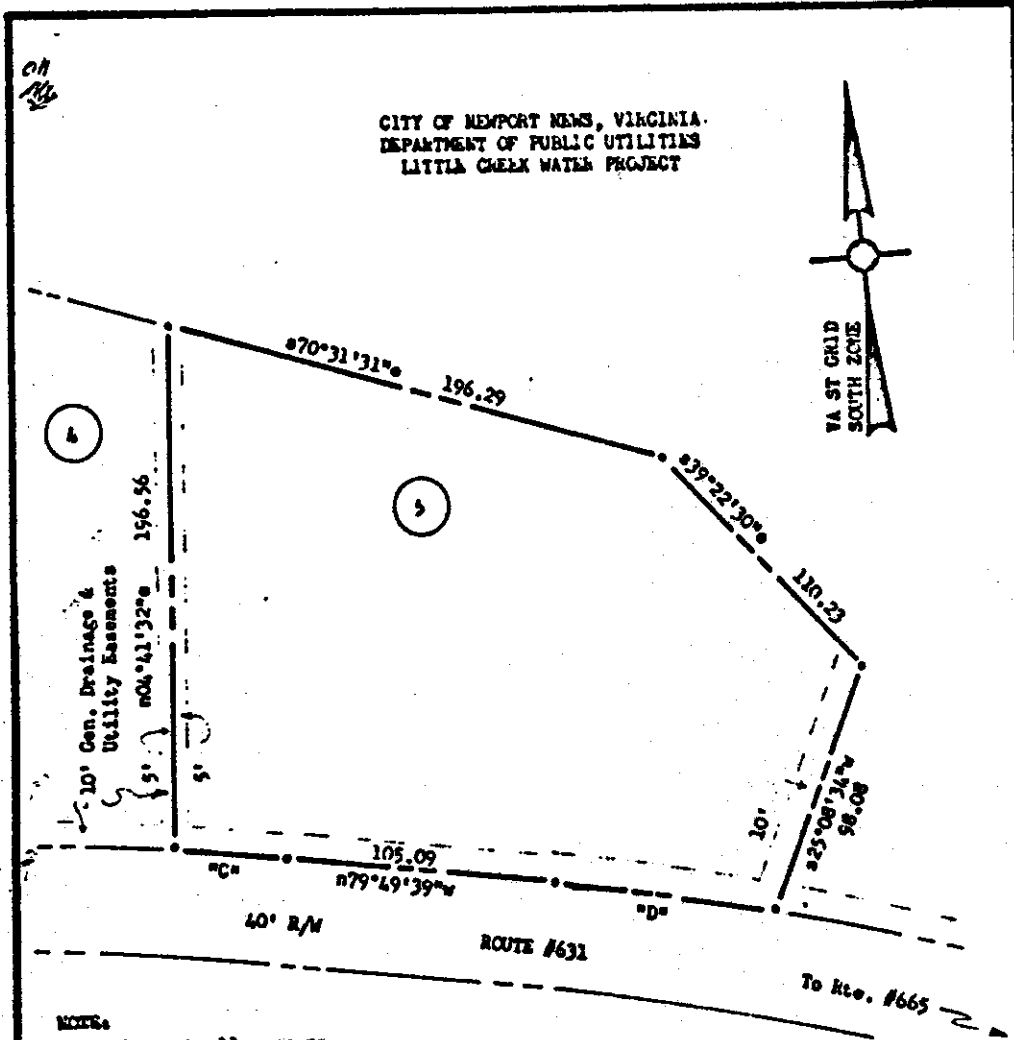

NOTES:
Iron pipes at all corners.
Bearings are clockwise.
Ref.: D.B. #33, p. #37.
AREA: 42,518 sf

CURVE DATA:
"C" - R=1165.92, L=43.06, I=002°06'55",
T= 21.52, C=43.06, CB=nR0°52'45"W.
"D" - R=1165.92, L=85.42, I=004°13'52",
T= 42.73, C=85.41, CB=n77°43'38"W.

Stephen Stephens
STEPHEN STEPHENS
CERTIFIED LAND SURVEYOR, 3986100

WILLIAMSBURG, VA.

PLAT of
LOT # 5,
DIVISION of: LEMCO MEEKINS, Estate
To be conveyed to:
ROBERT MEEKINS
Scale: 1" = 50' Feb. 1972
POWhatan DISTRICT, JAMES CITY COUNTY, VIRGINIA