

CITY OF NEWPORT NEWS, VIRGINIA
DEPARTMENT OF PUBLIC UTILITIES
LITTLE CREEK WATER PROJECT

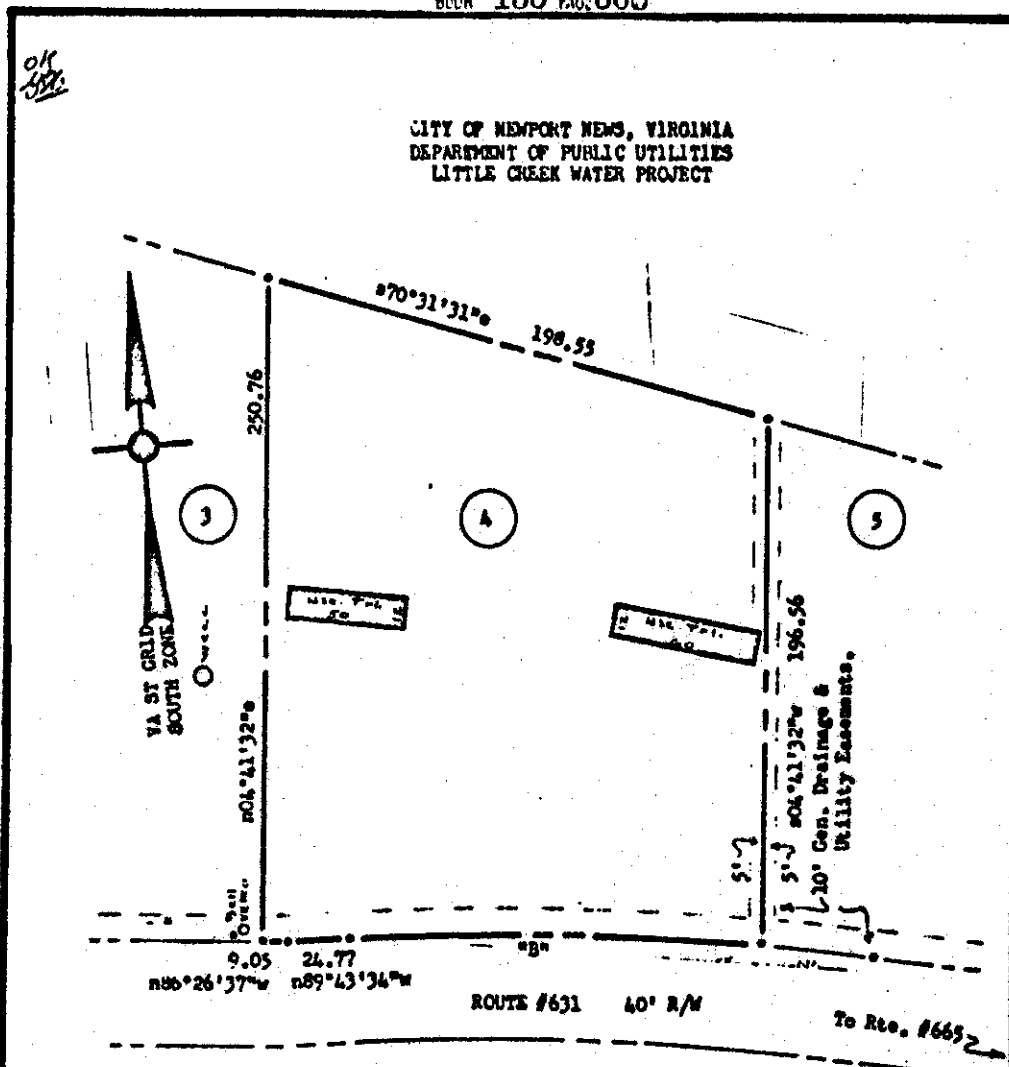

CURVE DATA "B":
R=1165.92, L=158.36, I=007°46'57",
T= 79.30, C=158.24, CB=n85°50'01" W.

NOTE:
Iron pipes at all corners.
Bearings are clockwise.
Ref.: D.B. #33, p. #37.
Area: 42,518 sf

Stephen Stephens
STEPHEN STEPHENS
CERTIFIED LAND SURVEYOR, 3286100
WILLIAMSBURG, VA.

PLAT of:
LOT # 4,
DIVISION of: LEMCO MEEKINS, Estate
To be conveyed to:
LUVENIA CHAPMAN
Scale: 1" = 50' Feb. 1972
POWhatan DISTRICT, JAMES CITY COUNTY, VIRGINIA