

CITY OF WILLIAMSBURG, VIRGINIA
DEPARTMENT OF PUBLIC UTILITIES
LITTLE GREEN WATER PROJECT

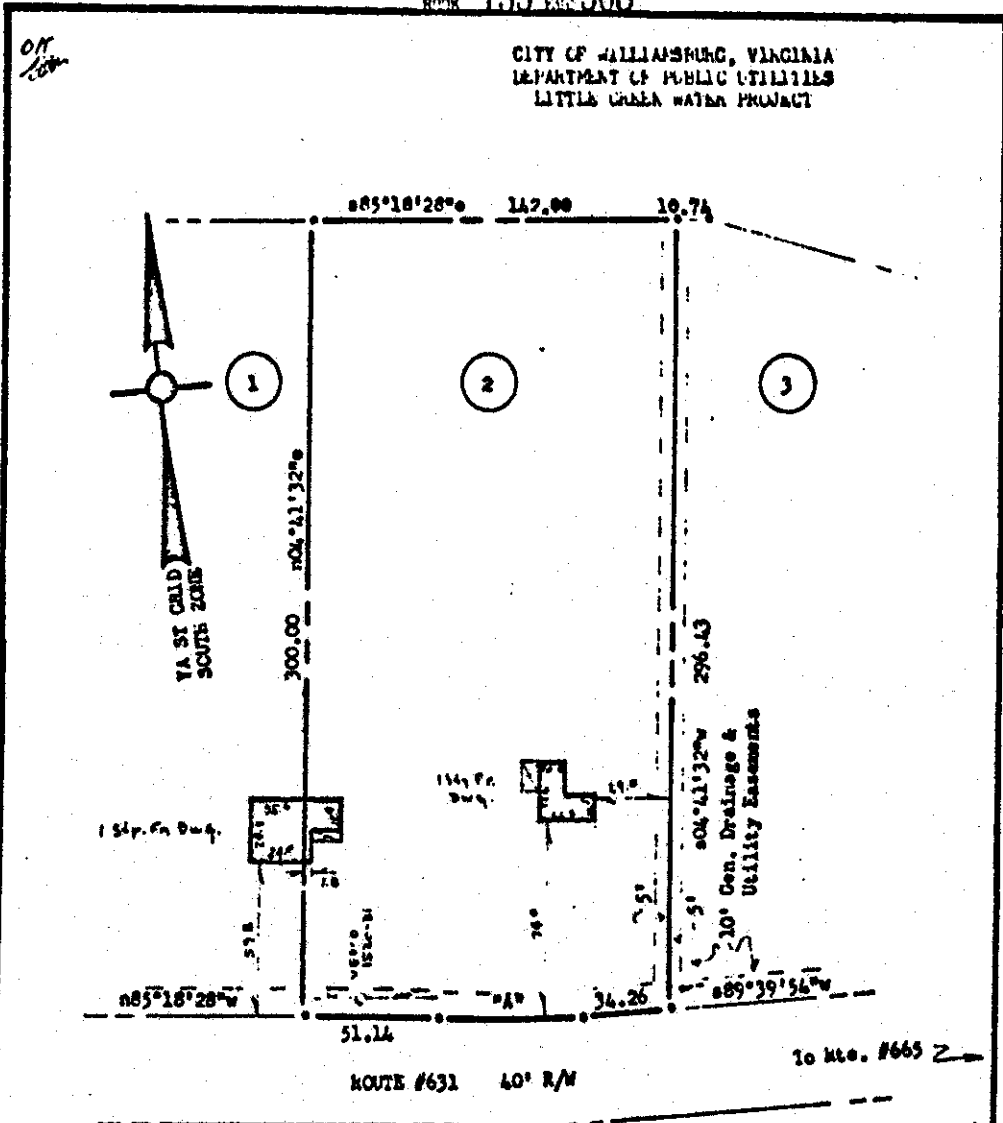

CURVE DATA "A":
R=2844.79, L=56.73, I=001°08'33",
T= 28.37, C=56.73, CD=n85°52'45"e.

NOTE:
Iron pipes at all corners.
Bearings are clockwise.
Ref.: D.B. #33, p. #37.
Area: 42,518 sf

Stephen - Stephens
STEPHEN STEPHENS
CERTIFIED LAND SURVEYOR, REG. #190
WILLIAMSBURG, VA.

PLAT of:
LOT #2,
DIVISION OF: LEMCO MEEKINS, Estate
To be conveyed to:
LEMCO MEEKINS
Scale: 1" = 50' Feb. 1972
POWRATAN DISTRICT, JAMES CITY COUNTY, VIRGINIA