

U.S. VIRGINIA STATE HIGHWAY
ROUTE 60

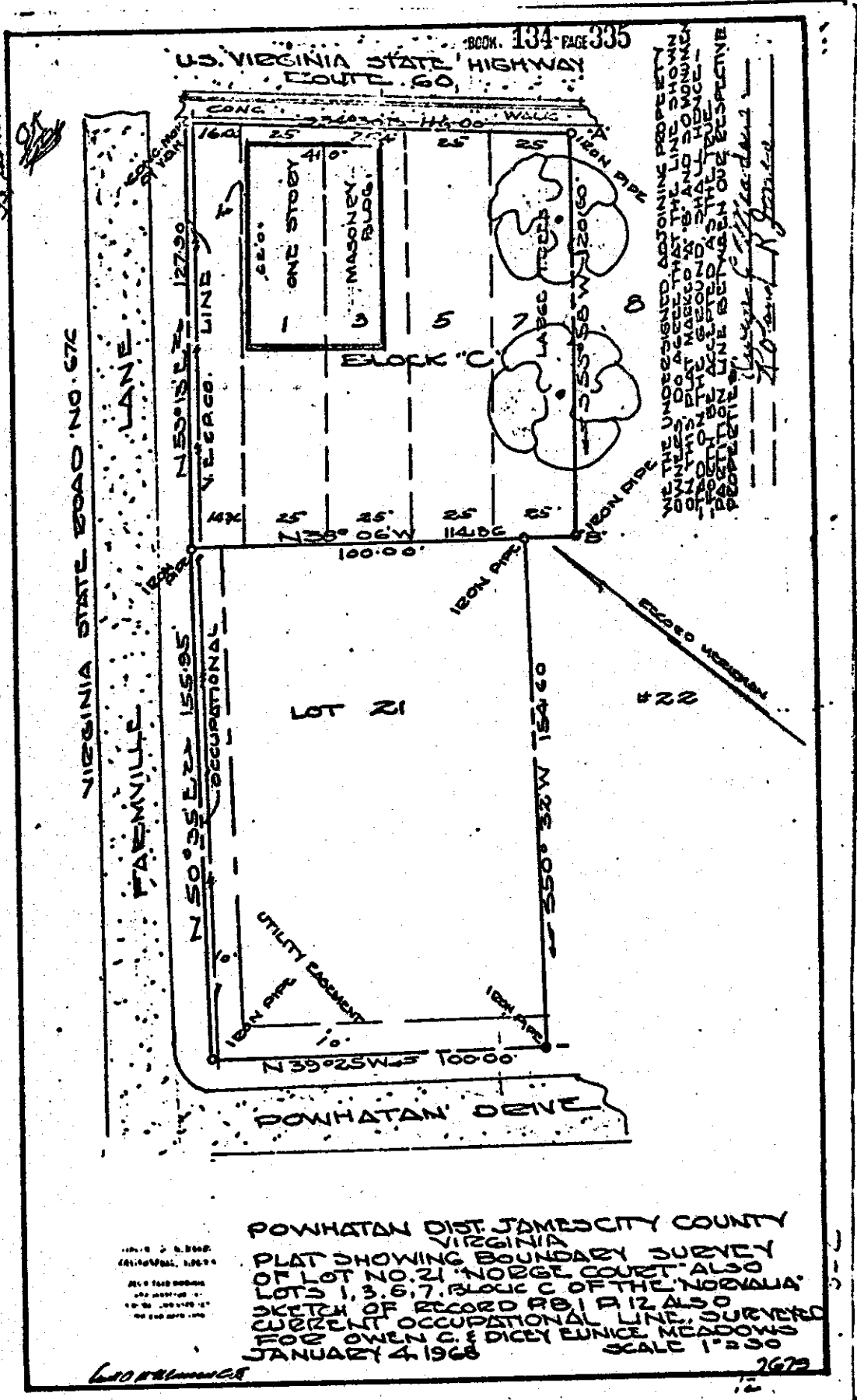

WE THE UNDERSIGNED ADJOINING PROPERTY OWNERS HEREBY DO AGREE THAT THE LINE BETWEEN THE PROPERTY OF OWEN C. E. DICKEY AND EUNICE MEADOWS AND THE PROPERTY OF THE STATE OF VIRGINIA IS CORRECTLY LOCATED AS SHOWN ON THE SURVEY PLAT HEREON FILED FOR RECORD IN BOOK 134 PAGE 335.

Owen C. E. Dickey
Eunice Meadows

POWHATAN DIST. JAMES CITY COUNTY
VIRGINIA
PLAT SHOWING BOUNDARY SURVEY
OF LOT NO. 21, NORGE COURT, ALSO
LOTS 1, 3, 6, 7, BLOCK C OF THE 'NORVALA',
SKETCH OF RECORD AS 1 & 12 ALSO
CURRENT OCCUPATIONAL LINE, SURVEYED
FOR OWEN C. E. DICKEY EUNICE MEADOWS
JANUARY 4, 1968 SCALE 1" = 30'

Geo. Williams

2673