

PATTERSON

OT
2002

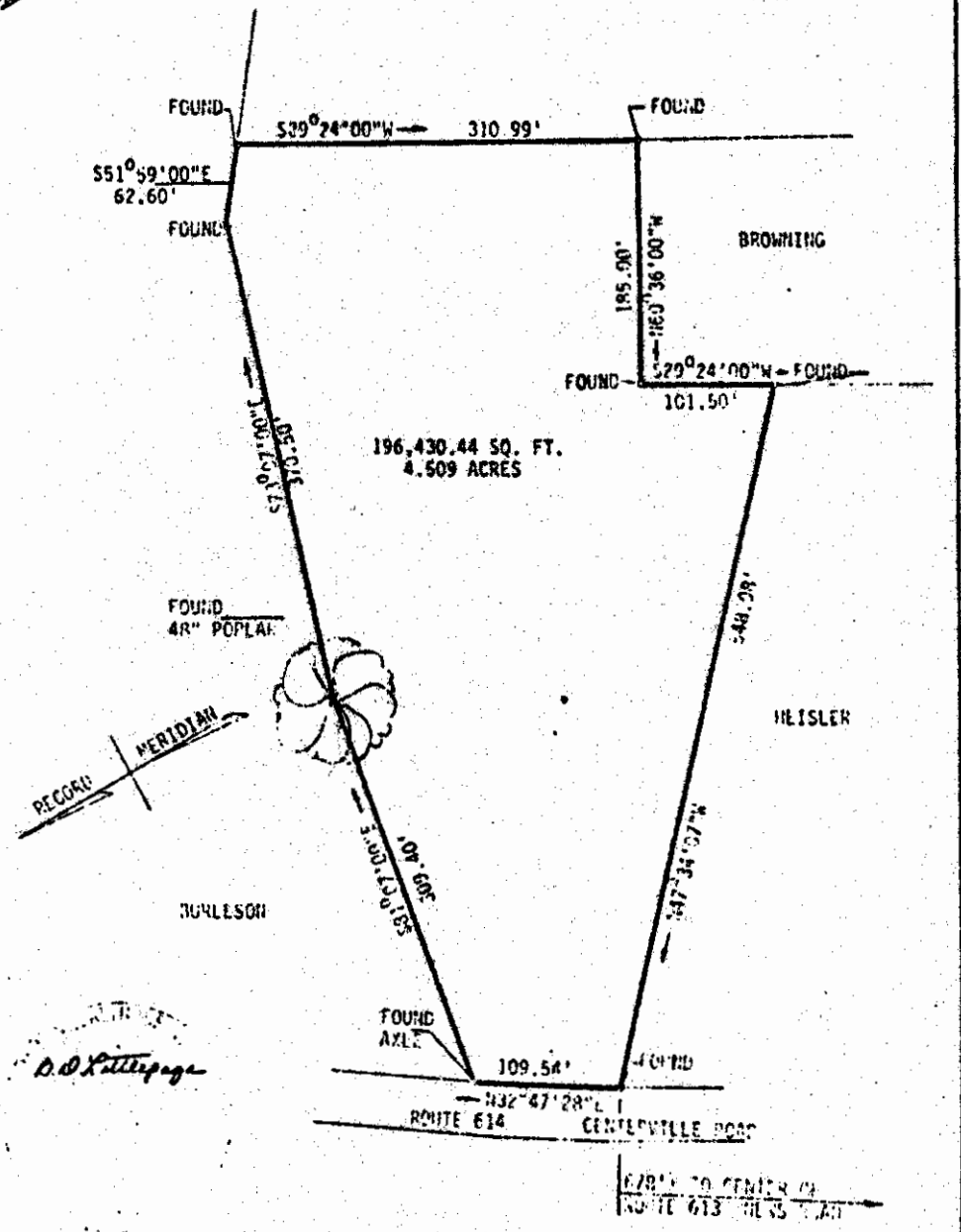

*REF: 02110, P444, P826, P15

L V WOODSON & ASSOCIATES, INC ENGINEERS & SURVEYORS P O BOX 613 WILLIAMSBURG, VIRGINIA 23185

LEGEND: ———— PROPERTY LINE - - - - - CENTERLINE - - - - - EASEMENT LINE

A JAMES W. WOODSON & ASSOCIATES, INC. ENGINEERS & SURVEYORS, WILLIAMSBURG, VIRGINIA, HAS SURVEYED AND PLATTED THE ABOVE DESCRIBED TRACT, JAMES CITY COUNTY, VIRGINIA.

SCALE 1" = 100' REF * DATE OCTOBER 9, 1973 AREA 4.509 ACRES