

THIS SUBDIVISION IS APPROVED AND
MAY BE COMMITTED TO RECORD

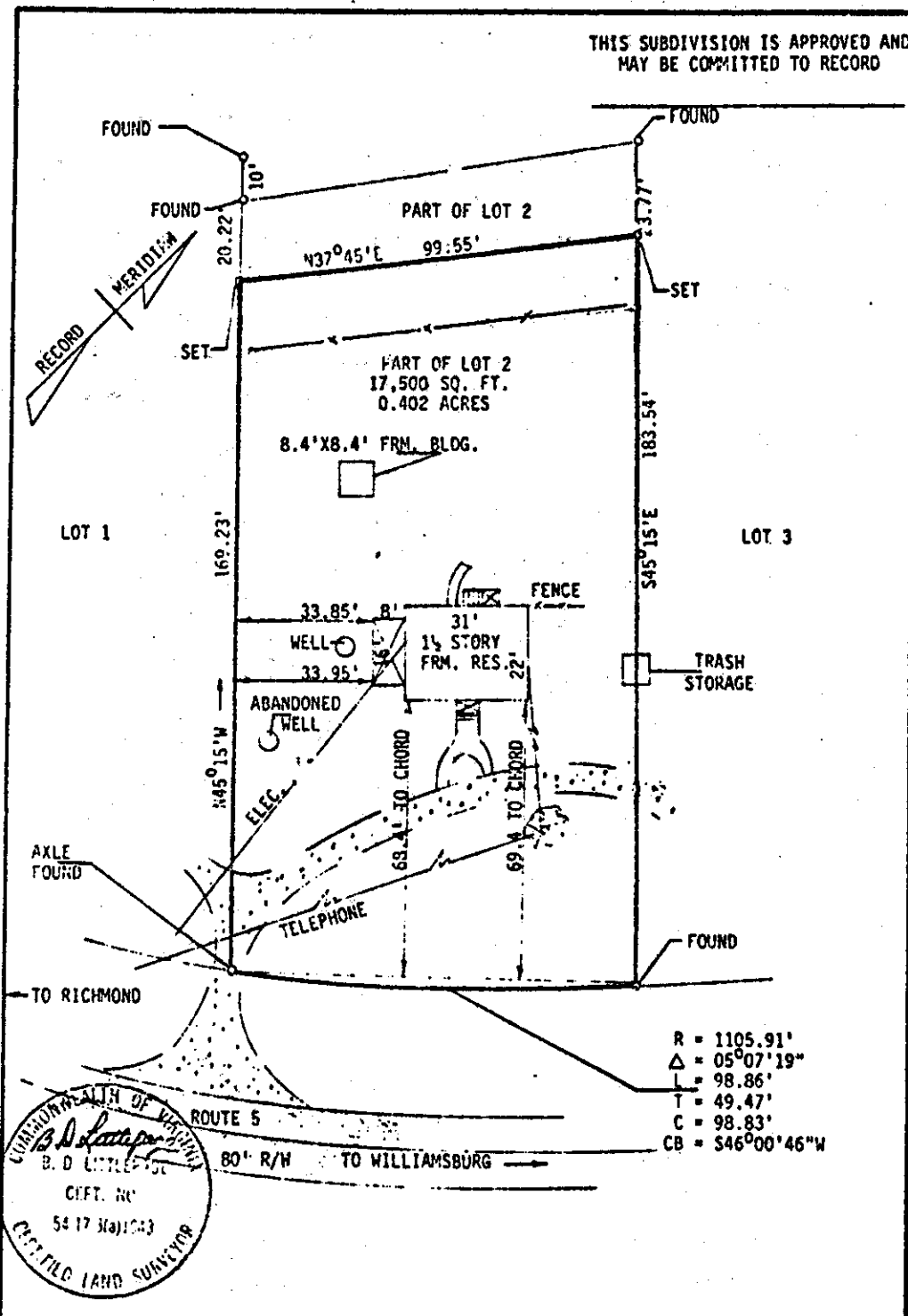

- R = 1105.91'
- Δ = 05°07'19"
- L = 98.86'
- T = 49.47'
- C = 98.83'
- CB = S46°00'46"W

L. V. WOODSON & ASSOCIATES, ENGINEERS & SURVEYORS, P.O. BOX 633 WILLIAMSBURG, VIRGINIA 23183
 LEGEND: ○ IRON PIN, □ MONUMENT, — PROPERTY LINE, - - - CENTERLINE, - - - EASEMENT LINE
 A SURVEY FOR CONVEYANCE - WILLIAMSBURG REAL ESTATE AGENCY INC. TO CHARLES A. & ADRIENNE H. BODIE - PART OF LOT 2, BRANTLEY HENDERSON SUBDIVISION, LYING IN BERKELEY DISTRICT, JAMES CITY COUNTY, VIRGINIA

SCALE 1"=30' REF. PB/9/4 CLOSURE DATE: JUNE 21, 1971 AREA 0.402 AC. J.O.532

