

NEWPORT NEWS SHIPBUILDING
AND DRYDOCK COMPANY

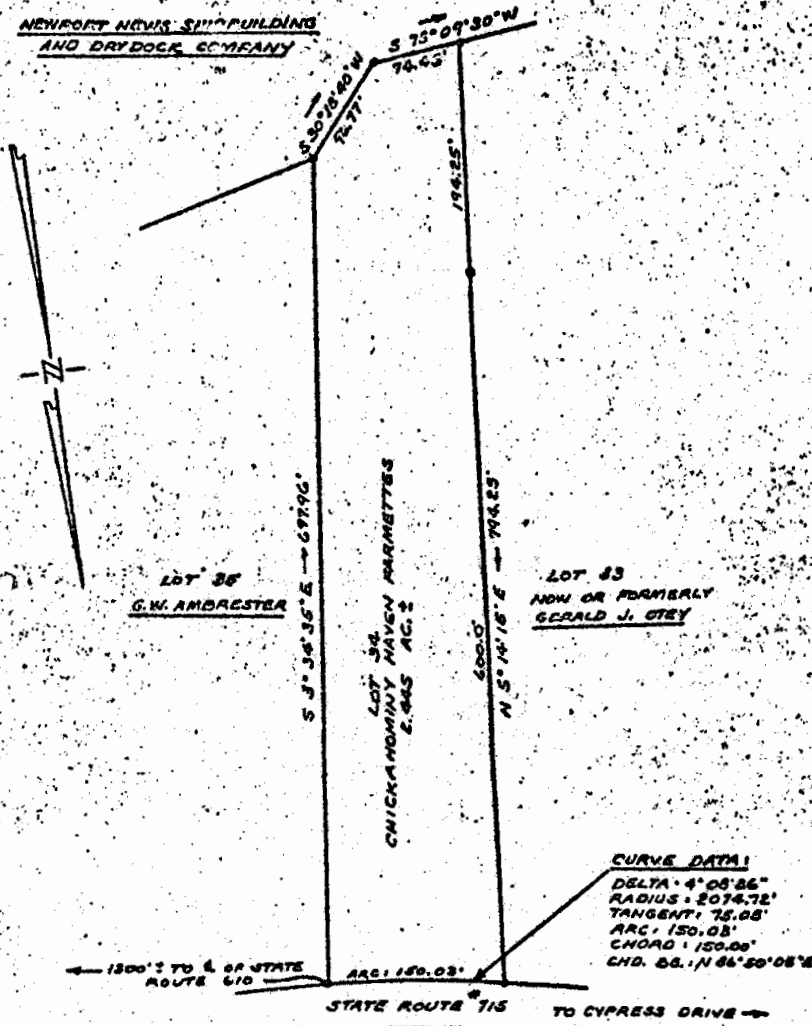

CURVE DATA!
 DELTA: 4° 08' 56"
 RADIUS: 2074.72'
 TANGENT: 75.08'
 ARC: 150.08'
 CHORD: 150.00'
 CHD. BE. 1/4 N 86° 50' 08" E

← 1300' TO E. OF STATE ROUTE 610 STATE ROUTE 715 TO CYPRESS DRIVE →

This subdivision is approved by the undersigned in accordance with existing subdivision regulations and may be committed to record.

Signed: *[Signature]*
 Date: 12/15/70



PLAT SHOWING PORTION OF PROPERTY OF
GERALD J. OTEY
 TO BE CONVEYED TO
GLEN C. & MILDRED E. SIGELOFF

BEING LOT 34, UNRECORDED PLAT OF
 CHICKAHOMINY HAVEN FARNETTES
 FOWHATAN DISTRICT, JAMES CITY-COUNTY, VIRGINIA

SCALE: 1" = 100' DECEMBER 4, 1970

S. J. GLASS & ASSOCIATES
 ENGINEERING SERVICES - HAMPTON, VIRGINIA

P. P. NO. A-0-30-2 FIELD WORK BY: —