

J. R. TODD & S. E. TOMPKINS
PB 26 PG 55

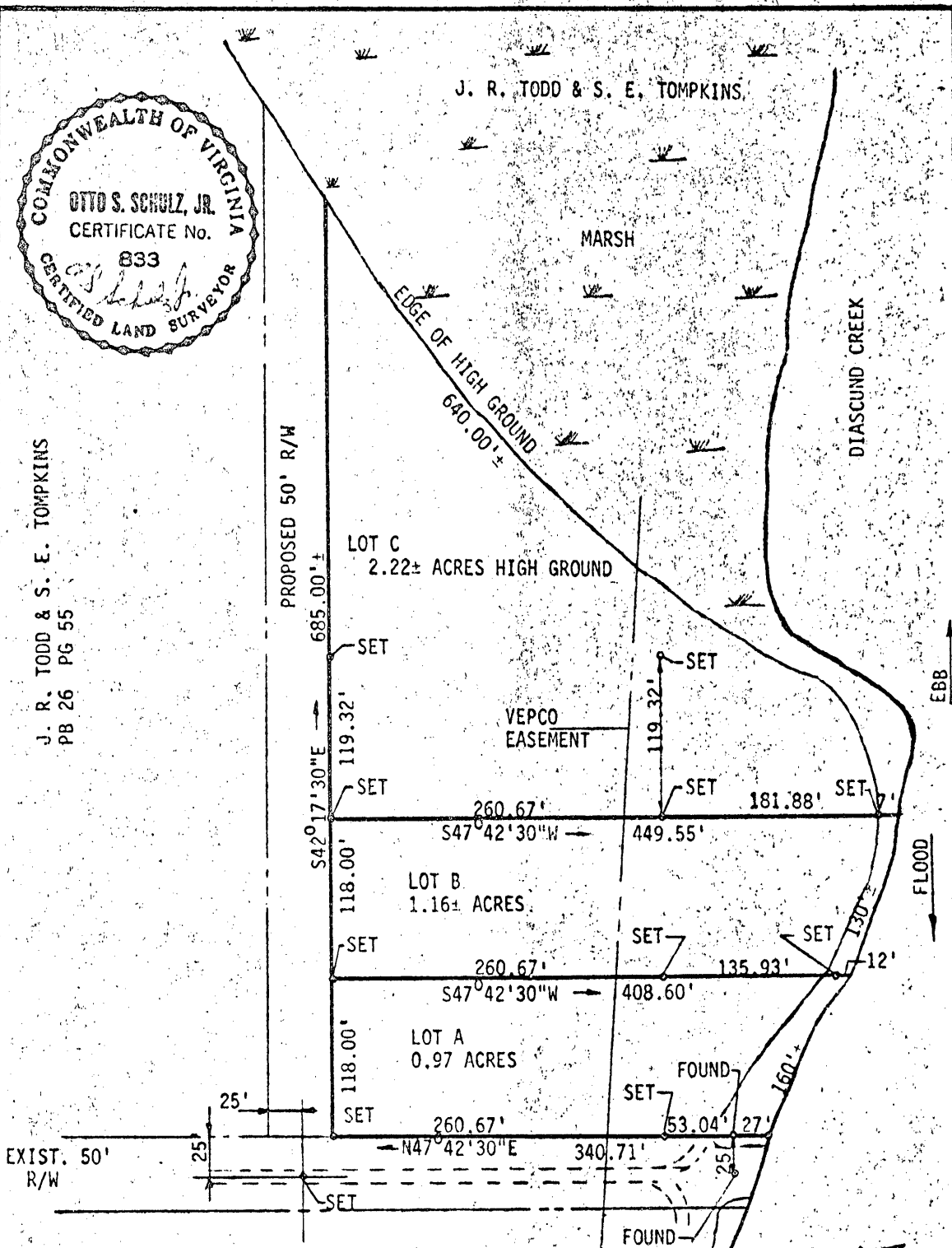

J. L. WALLS ESTATE

THIS PLAT IS APPROVED BY THE UNDERSIGNED IN ACCORDANCE WITH EXISTING SUBDIVISION REGULATIONS AND MAY BE COMMITTED TO RECORD.

GARLAND L. WOODY, AGENT

L. V. WOODSON & ASSOCIATES, ENGINEERS & SURVEYORS, P.O. BOX 633 WILLIAMSBURG, VIRGINIA 23185

LEGEND: ○=IP=IRON PIN, □=MON=MONUMENT, —=PROPERTY LINE, - - -=CENTERLINE, - · - · =EASEMENT LINE

PLAT SHOWING A SUBDIVISION OF PART OF A PARCEL OF LAND STANDING IN THE NAME OF J. R. TODD & S. E. TOMPKINS AND LYING IN STONEHOUSE DISTRICT JAMES CITY COUNTY, VIRGINIA

SCALE 1"=100' REF: PLAT CLOSURE -- DATE: SEPTEMBER 22, 1970 AREA 4.35± AC.

J.O. 329