

This subdivision is approved by the undersigned in accordance with existing subdivision regulations and may be committed to record.

BOOK 127 PAGE 556

Signed *Harold N. Poulsen*

Date 8/11/70

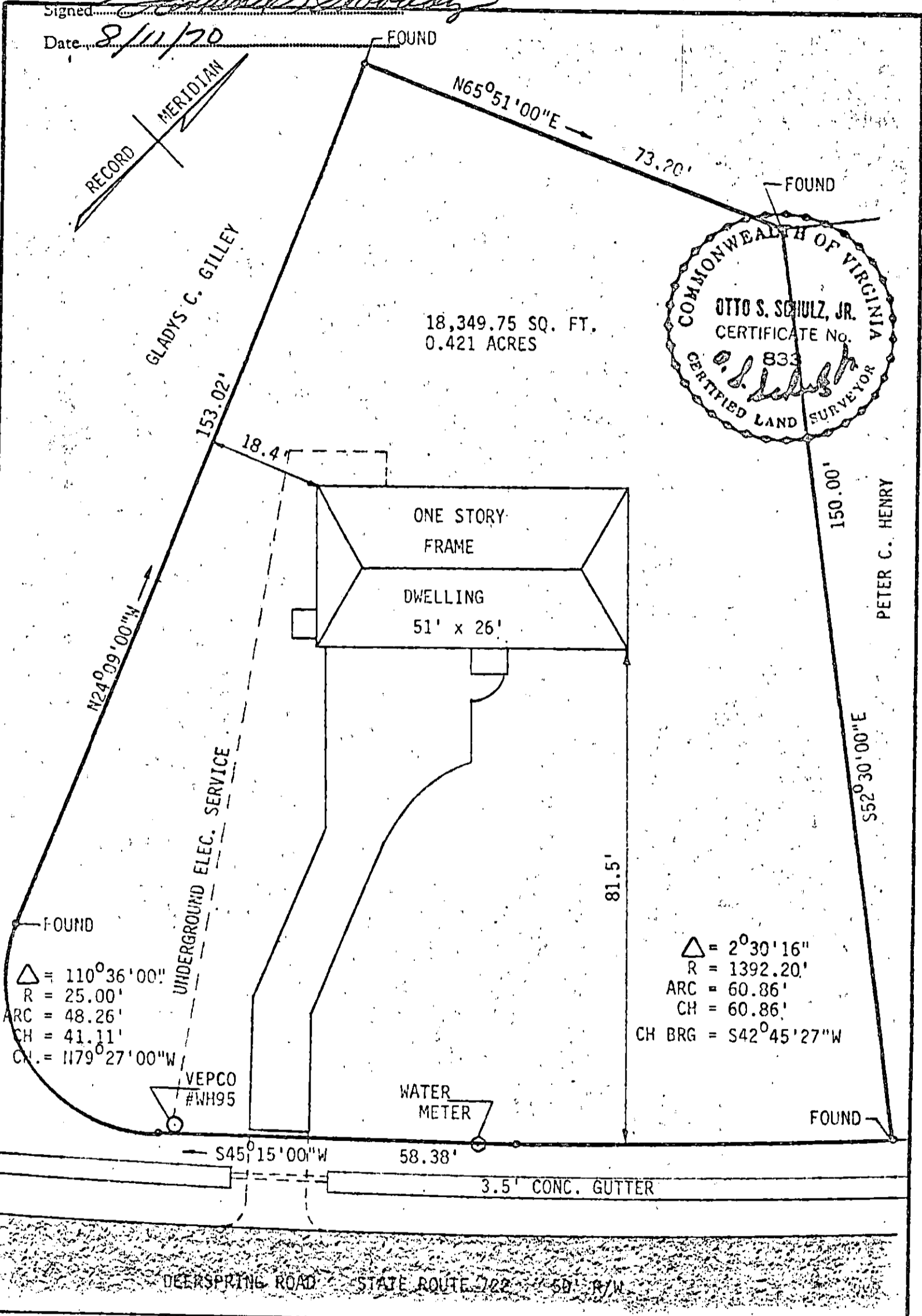

△ = 110°36'00"  
 R = 25.00'  
 ARC = 48.26'  
 CH = 41.11'  
 CH BRG = N79°27'00"W

△ = 2°30'16"  
 R = 1392.20'  
 ARC = 60.86'  
 CH = 60.86'  
 CH BRG = S42°45'27"W

L.V. WOODSON & ASSOCIATES, ENGINEERS & SURVEYORS, P.O. BOX 633 WILLIAMSBURG, VIRGINIA 23185

LEGEND ○=IP=IRON PIN, □=MON=MONUMENT, —=PROPERTY LINE, - - -=CENTERLINE, - - - - -=EASEMENT LINE

A SURVEY FOR CONVEYANCE - GLADYS C. GILLEY, WIDOW TO HAROLD N. & RUTH D. POULSEN - 0.421 ACRES & IMPROVEMENTS LYING IN BERKELEY DISTRICT, JAMES CITY COUNTY, VIRGINIA.

SCALE: 1"=20' REF: --- CLOSURE --- DATE: JULY 31, 1970 AREA 0.421 AC.