

CURVE DATA:

	A	B	C
DELTA	8° 33' 40"	13° 17' 28"	10° 55' 30"
RADIUS	646.62'	646.62'	781.30'
TANGENT	48.40'	75.34'	67.93'
ARC	96.62'	150.00'	137.44'
CHORD	96.49'	149.68'	137.23'
CHD. BG.	S 82° 52' E	S 72° 05' 14" E	S 59° 58' 45" E

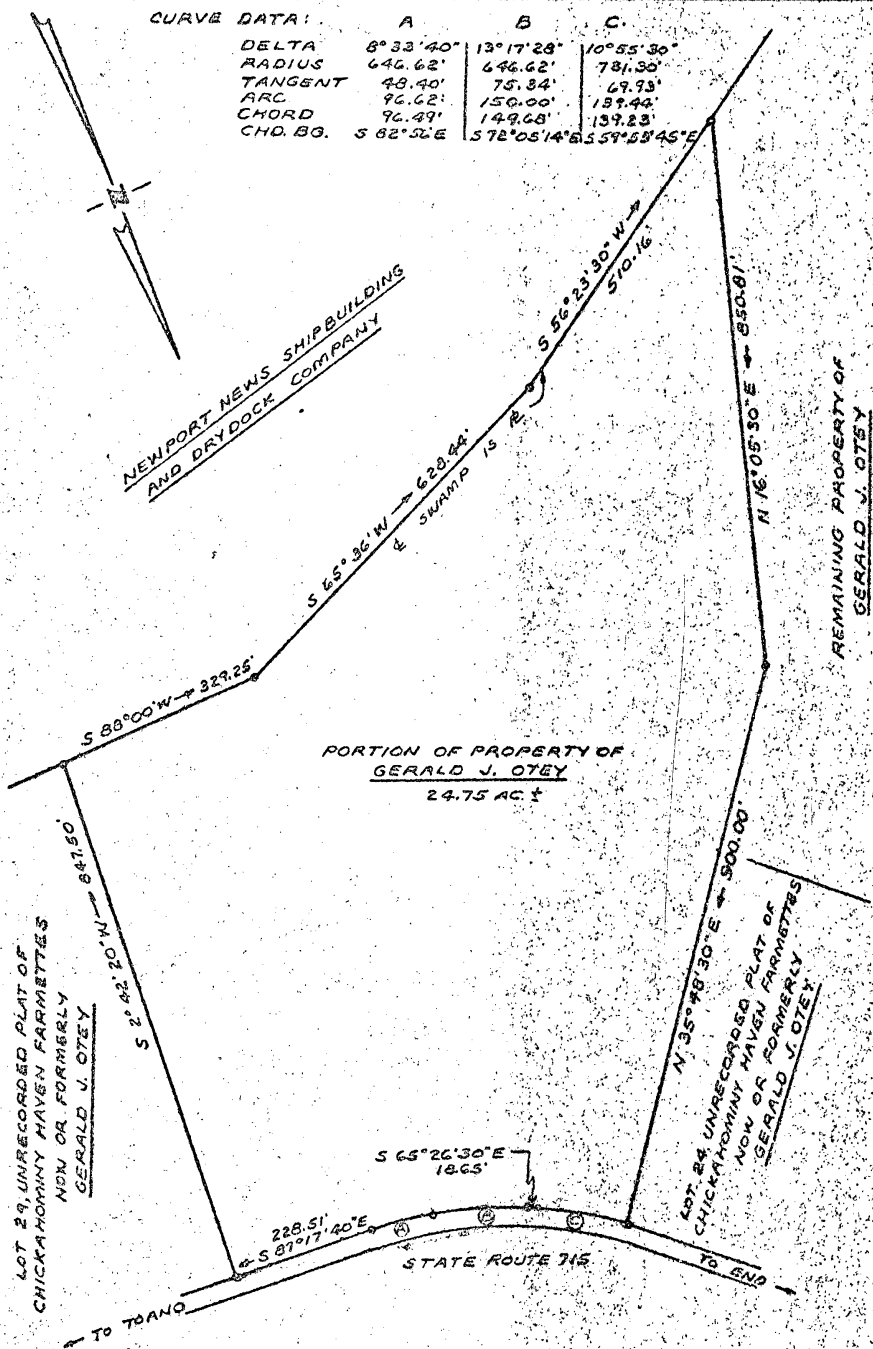

LOT 29, UNRECORDED PLAT OF
CHICKAHOMNY HAVEN FARMETTES
NOW OR FORMERLY
GERALD J. OTEY

NEWPORT NEWS SHIPBUILDING
AND DRYDOCK COMPANY

PORTION OF PROPERTY OF
GERALD J. OTEY
24.75 AC ±

LOT 24, UNRECORDED PLAT OF
CHICKAHOMNY HAVEN FARMETTES
NOW OR FORMERLY
GERALD J. OTEY

REMAINING PROPERTY OF
GERALD J. OTEY

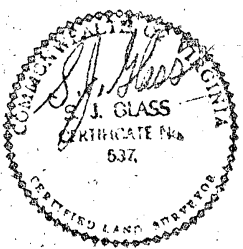

PLAT
SHOWING PORTION OF PROPERTY OF
GERALD J. OTEY

BEING LOCATED ON STATE ROUTE 715
POWHTAN DISTRICT
JAMES CITY-COUNTY, VIRGINIA

SCALE: 1" = 200' JULY 21, 1970

S. J. GLASS & ASSOCIATES
ENGINEERING SERVICES - HAMPTON, VIRGINIA

P. F. NO. A-0-30-2 FIELD WORK BY: J.F.