

CURVE DATA						
No.	$\Delta$	R	L	T	C	CB
①	02°57'02"	283.56	14.72	7.36	14.71	N 03°57'21"E
②	30°19'34"	127.74	78.20	40.02	77.29	N 17°37'37"E

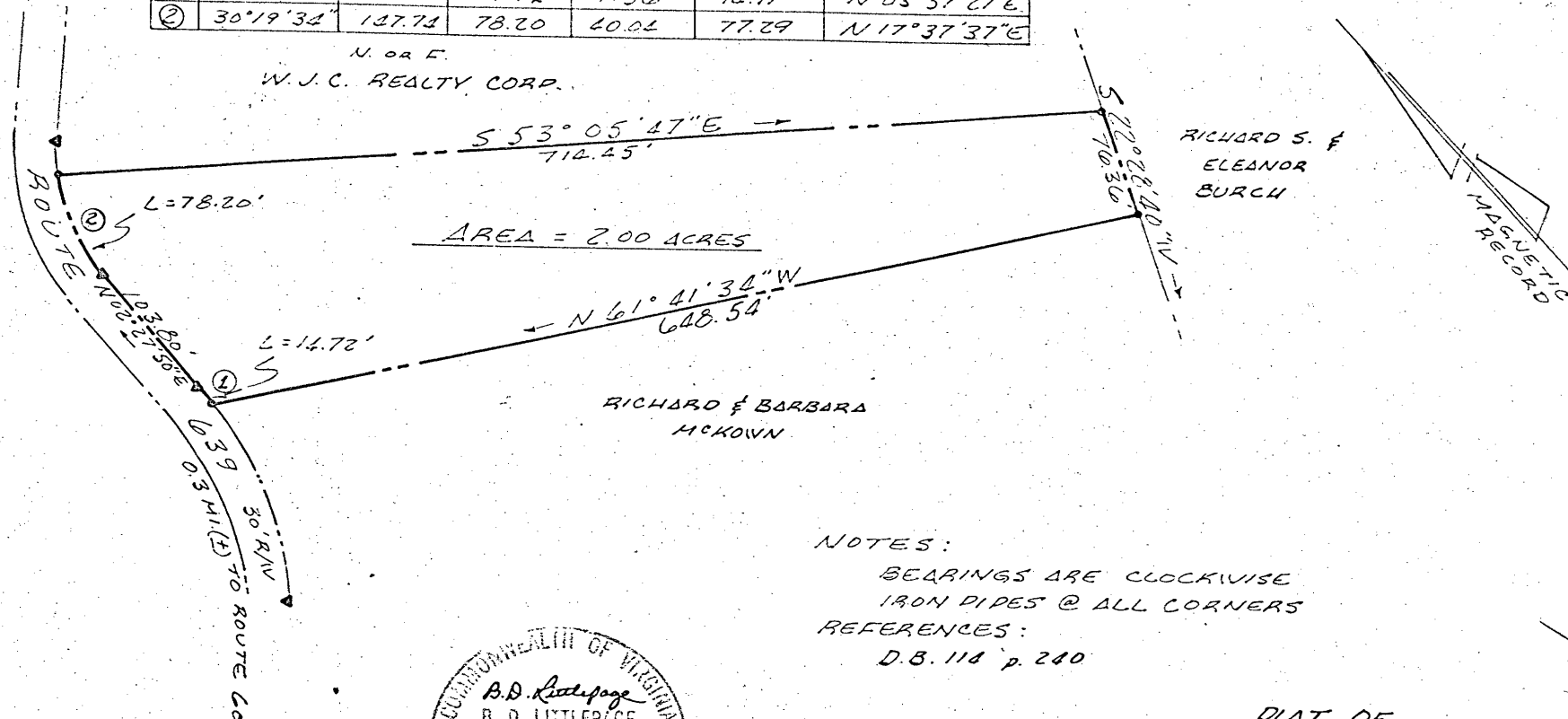

N. OR E.  
W. J. C. REALTY CORP.

RICHARD S. &  
ELEANOR  
BURCH

RICHARD & BARBARA  
MCKOWN

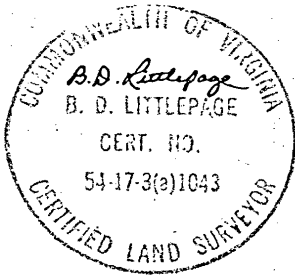

NOTES:  
BEARINGS ARE CLOCKWISE  
IRON PIPES @ ALL CORNERS  
REFERENCES:  
D.B. 118 p. 240

This subdivision is approved by the undersigned in accordance with existing subdivision regulations and may be committed to record.

Signed: *Ernest D. Paddy*  
Date: 12/17/69

PLAT OF  
PROPERTY OF  
W. J. C. REALTY CORPORATION  
TO BE CONVEYED TO  
HOMER & FAYE LORNE  
STONEHOUSE DISTRICT JAMES CITY CO. VIRGINIA  
SCALE 1" = 100' NOVEMBER 29, 1969