

CLARA M. SEDILLE

FOUND

RECORD MERIDIAN

FOUND

N43°00'00"E 165.00'

33,000 SQ. FT.
0.758 ACRE

50' RIGHT-OF-WAY

200.00'

CENTERLINE VEPCO EASEMENT

N47°15'00"W

50.00'

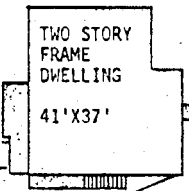

ELECTRIC SERVICE

VEPCO POLE #417-55

FOUND

S43°00'00"W 165.00'

FOUND

200.00'
S47°15'00"E

MRS. HOOPER E. COX

JOSEPH G. KOBLBAUER

This subdivision is approved by the undersigned in accordance with existing subdivision regulations and may be committed to record.

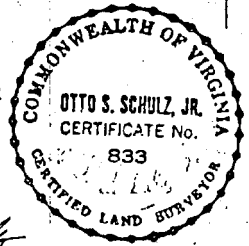

Signed: *Joseph G. Koblbauer*

Date: *June 2, 1969*

FOUND

FOUND

NECK O'LAND ROAD RT. 682

TO WILLIAMSBURG

L.V. WOODSON & ASSOCIATES, ENGINEERS & SURVEYORS, P.O. BOX 633 WILLIAMSBURG, VIRGINIA 23185

LEGEND: \bullet = IRON PIN, \square = MONUMENT, — = PROPERTY LINE, - - - = CENTERLINE, - - - - = EASEMENT LINE

A SURVEY FOR CONVEYANCE - CLARA M. SEDILLE TO WILLIAM LUCIAN WEST, JR., AND RETHA G. WEST - 0.758 ACRE AND IMPROVEMENTS LYING IN JAMESTOWN DISTRICT, JAMES CITY COUNTY, VIRGINIA

SCALE: 1"=30' REF: DB80-26 CLOSURE -- DATE: May 21, 1969 AREA 0.758 AC.